

**Auswertung VDLUFA-Ringversuch Silomais  
NIRS-Methode 2020:  
Report for VDLUFA Proficiency Test Forage Maize  
NIRS method 2020:**



VDLUFA Qualitätssicherung NIRS GmbH  
Teichstr. 35  
D-34130 Kassel  
Telefon: +49-5 61-9 79 67 50  
Fax: +49-5 61-2 02 36 90  
Peter.Tillmann@vdlufa-nirs.de  
<http://www.vdlufa-nirs.de>

Raps  
Erbsen  
Silomais  
Grassilage  
Maissilage  
Braugerste  
Backweizen

**Nur für den internen Gebrauch der Teilnehmer an diesem Ringversuch**

Copyright ©2020

VDLUFA Qualitätssicherung NIRS GmbH, Teichstr. 35, D-34130 Kassel

Alle Rechte vorbehalten. Das Vervielfältigen, das Verarbeiten oder die Verbreitung dieser Schrift oder von Teilen daraus ist ohne schriftliche Genehmigung untersagt.

9. Juli 2021

2. Seite

VDLUFA VDLUFA VDLUFA VDLUFA VDLUFA VDLUFA VDLUFA VDLUFA VDLUFA VDLUFA







18.4.1	z-Werte / z Scores	188
18.4.2	Einzelwerte / Single Values	188
18.5	Stärke / XS	193
18.5.1	z-Werte / z Scores	193
18.5.2	Einzelwerte / Single Values	193
18.6	Zucker / XZ	198
18.6.1	z-Werte / z Scores	198
18.6.2	Einzelwerte / Single Values	198
18.7	aNDFom	203
18.7.1	z-Werte / z Scores	203
18.7.2	Einzelwerte / Single Values	203
18.8	ADFom	208
18.8.1	z-Werte / z Scores	208
18.8.2	Einzelwerte / Single Values	208
18.9	ADL	213
18.9.1	z-Werte / z Scores	213
18.9.2	Einzelwerte / Single Values	213
18.10	NDF	218
18.10.1	z-Werte / z Scores	218
18.10.2	Einzelwerte / Single Values	218
18.11	ADFom	223
18.11.1	z-Werte / z Scores	223
18.11.2	Einzelwerte / Single Values	223
18.12	Elos / Cellulase	228
18.12.1	z-Werte / z Scores	228
18.12.2	Einzelwerte / Single Values	228









pirischen Verteilung verglichen. Streng genommen gilt die HORRAT-Zahl nur für chemisch eindeutig definierte Parameter (d.h. nicht für Konventionenmethoden) und auch nicht bei Mengenbestandteilen.

Die z-Scores wurden nach DIN 38402-45 berechnet. Die Toleranzgrenzen wurden mit  $m \pm 2 * s_R$  bzw.  $x_a \pm 2 * s_R$  bestimmt, wenn ein "wahrer Wert" den Proben zu geordnet wurde.

*According to ISO 5725 single values are marked as A outliers, if these single values don't fit to the remaining values of that laboratory (type A).*

*All values from a single laboratory are marked as outliers, if the laboratory mean does not fit the mean across all labs (type B) or if the the standard deviations between single labs in a laboratory is significantly increased (type C).*

*For all types of outliers the test is done on a significance level of 1% (type A, B, C) – the samples are removed from the report – and on the 5% level (type a, b, c) – the data are retrieved in the report.*

***According to a recommendation of "VDLUFA FG Futtermittel" no C outliers are removed from the report (VDLUFA 2015).***

*D outliers are removed by hand, without a statistical test from the report.*

*The HORRAT value makes a statement about the quality of the proficiency test. The reproducibility is calculated as a fraction of the mean in the proficiency test and compared to a empirical distribution. The HORRAT value is only valid for chemically defined parameter (i.e. not for conventional methods) and not for major components.*

*The z scores are calculated according to DIN 38402-45. The tolerance levels were calculated with  $m \pm 2 * s_R$  and  $x_a \pm 2 * s_R$ , if the samples were assigned a "true value".*

- Verweise / Literature :
- DIN 38402-45 (2003): Ringversuche zur externen Qualitätskontrolle von Laboratorien (A45). DEV zur Wasser-, Abwasser- und Schlammuntersuchung.
  - DIN ISO 13528 (2009): Statistische Verfahren für Eignungsprüfungen durch Ringversuche. Beuth-Verlag, B.
  - FAO (2015): Things to know about the ring text. FAO about the FAO-IAG Ring Text. Verfügbar unter: <http://www.>

























Trockenmasse / dry matter

Labor	2001	2002	2003	2004	2005	2006
1						
3						
5						
6						
7						
8						
9						
10						
13						
14						
15						
17			C			
18						
19						
20						
22						
23						
24						
25						
26						
27						
28						
29						C
30						
31	C	c				
32						
33						
34						
35						
36						
37						
38						
40				C		c
113						
137						









Trockenmasse / dry matter

Probe/Sample 2002:

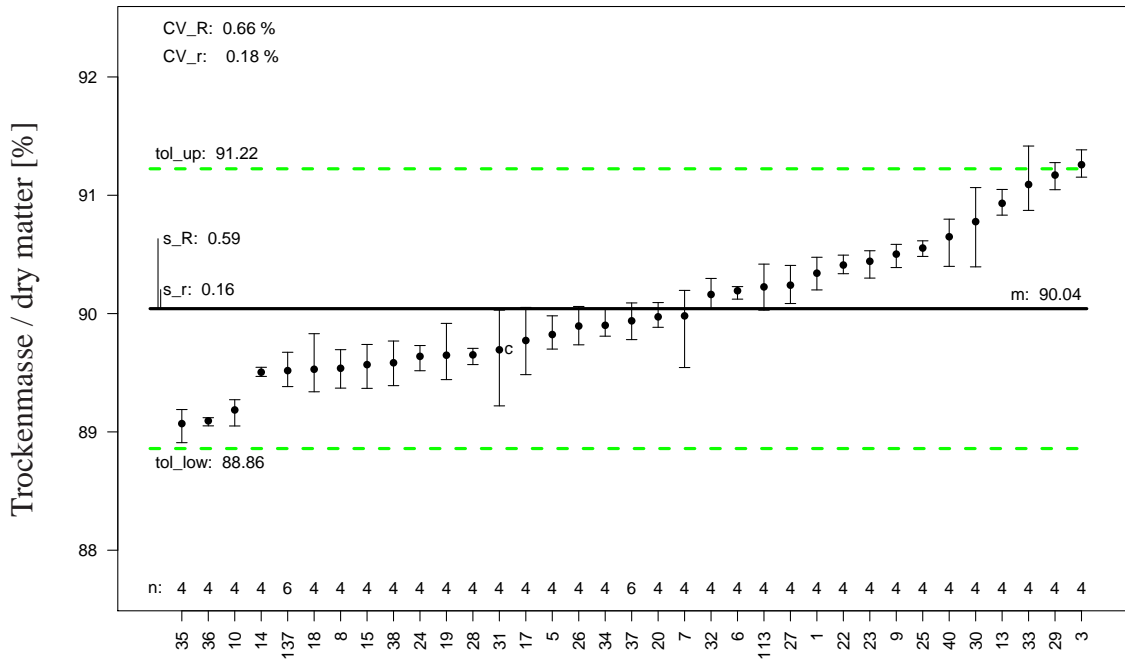

Probe/Sample 2003:

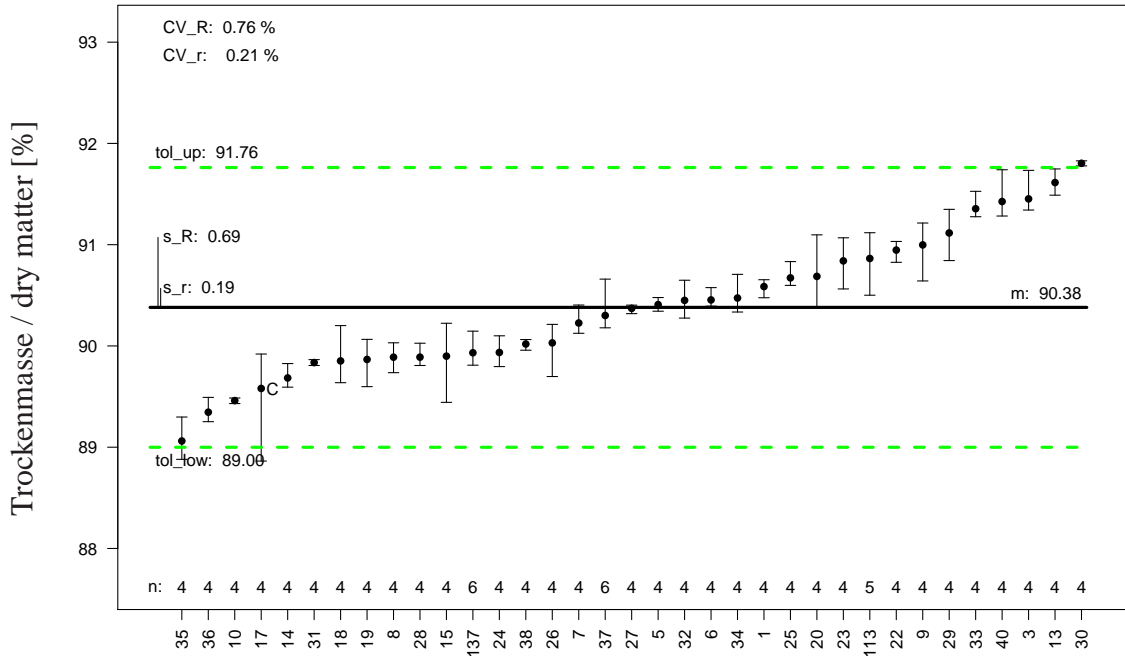



















Rohprotein / XP

Labor	2001	2002	2003	2004	2005	2006
1						
3						
5						
6						
7						
8						
9						
10						
13						
14						
15						
17						
18						
19						
20						
22						
23						
24						
25						
26						
27						
28					c	
29						
30				B		
31	C					
32						
33						
34						
35						
36						
37						
38						
40	C		C	c		
113						
137						









Rohprotein / XP

Probe/Sample 2004:

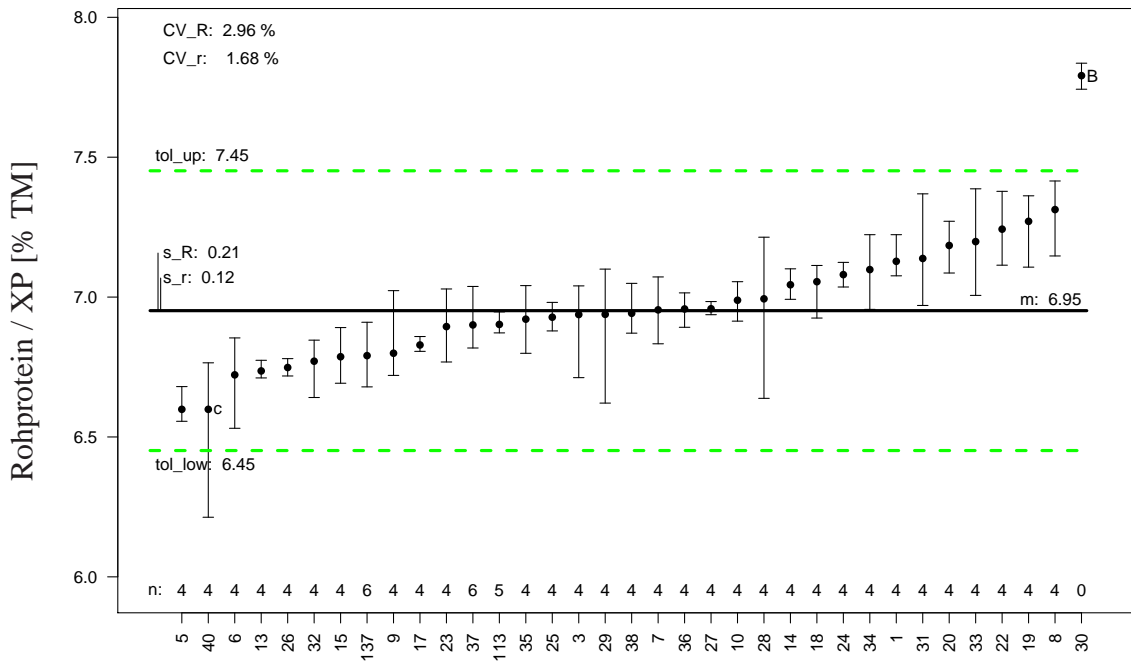

Probe/Sample 2005:

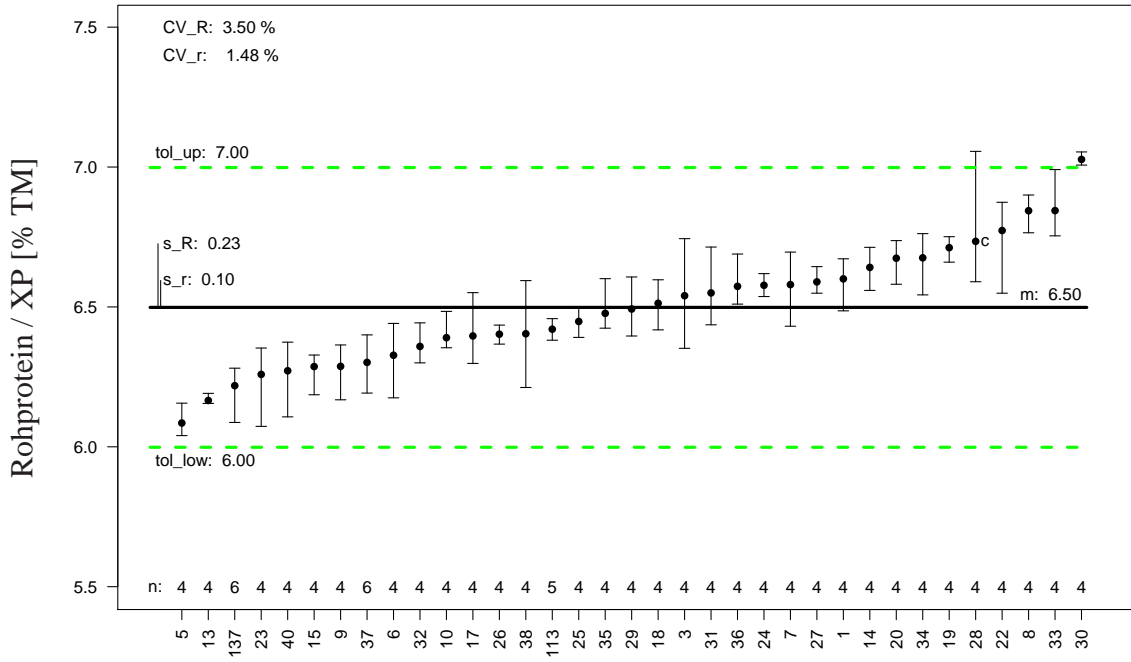



Rohprotein / XP

Probe/Sample 2006:

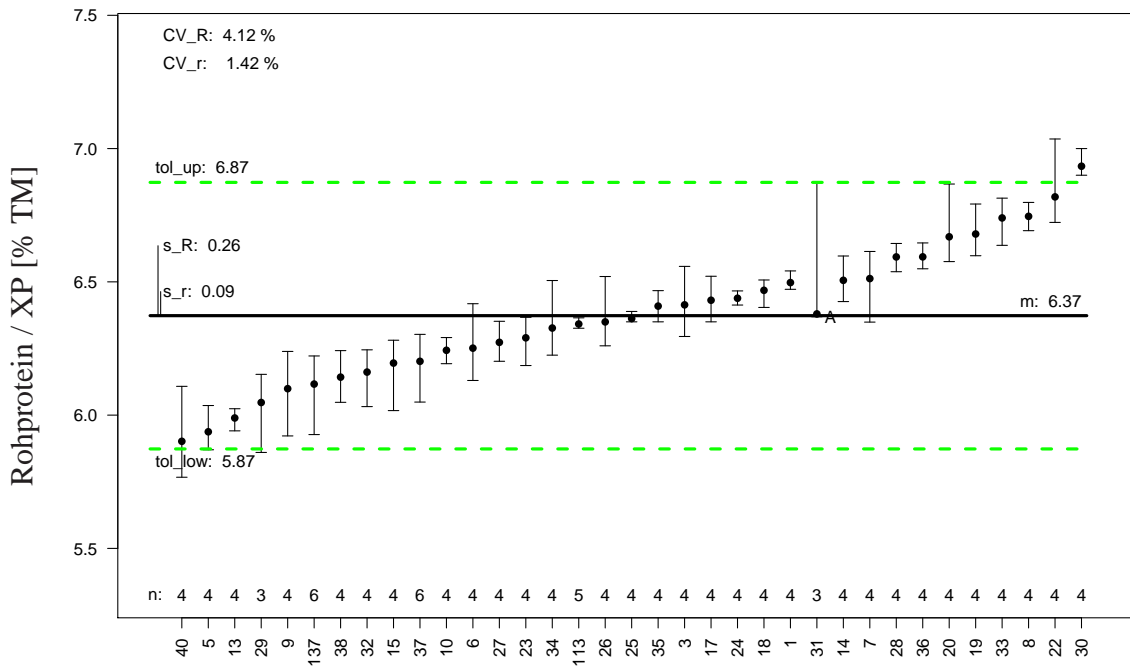













Labor	2001	2002	2003	2004	2005	2006
1						
3						
5						
6						
7						
8						
9						
10						
13						
14						
15						
17						
18						
19						
20						
22						
23			C			
24						
25						
26			C			
27						
28						
29						
30						
31	C	C				
32						
33						
34						
35						
36						
37						
38		C				
40	C					C
113						
137						













Rohfaser / XF

Probe/Sample 2006:

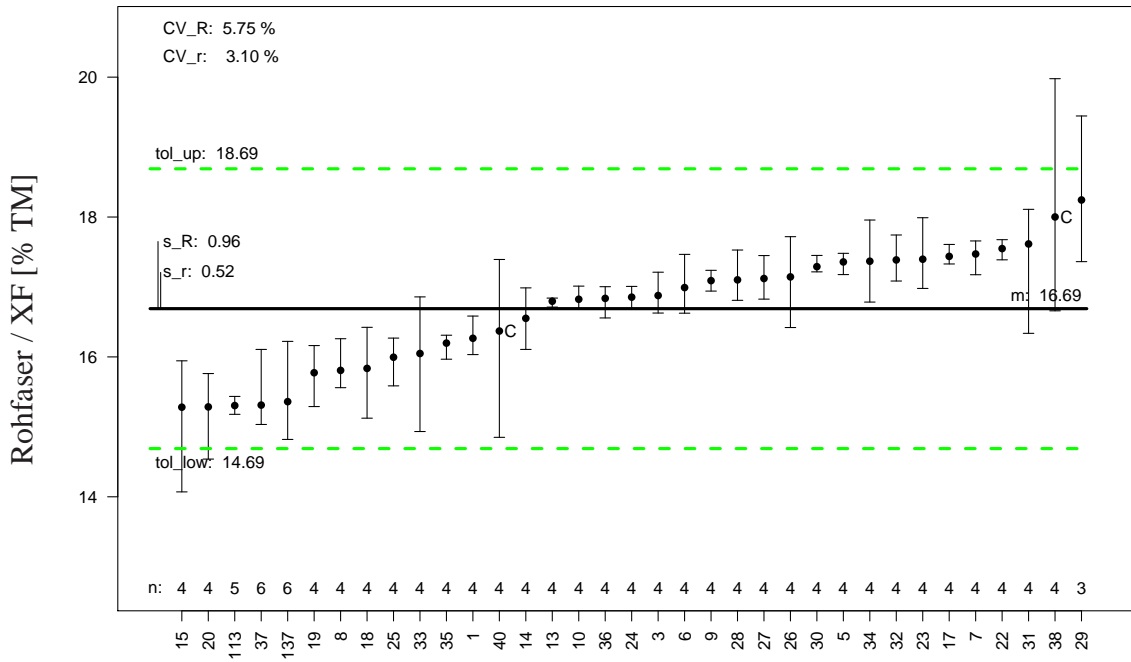











### 9.3 Methodenbeschreibung / Method Description

In Anlehnung an / according to : ISO 5725

Probe/Sample	2001	2002	2003	2004	2005	2006	VDLUFASR
n	144	144	145	145	145	144	
p	35	35	35	35	35	35	
n <sub>1</sub>	144	144	145	141	145	136	
p <sub>1</sub>	35	35	35	34	35	33	
m	1.90	2.65	2.71	2.80	2.72	2.87	
s <sub>r</sub>	0.10	0.08	0.08	0.07	0.09	0.12	
CV <sub>r</sub>	5.27	2.88	2.78	2.66	3.23	4.02	
r	0.28	0.22	0.21	0.21	0.25	0.33	
s <sub>R</sub>	0.17	0.16	0.16	0.16	0.16	0.16	0.30
CV <sub>R</sub>	8.89	5.86	5.78	5.64	6.06	5.72	
R	0.48	0.44	0.44	0.45	0.47	0.46	0.85
HORRAT <sup>1</sup>	2.45	1.70	1.68	1.65	1.76	1.68	

<sup>1</sup> siehe Anmerkung zu HORRAT im Vorspann, S. 9  
 remark to HORRAT in preamble, page 9













Rohfett / XL

Probe/Sample 2002:

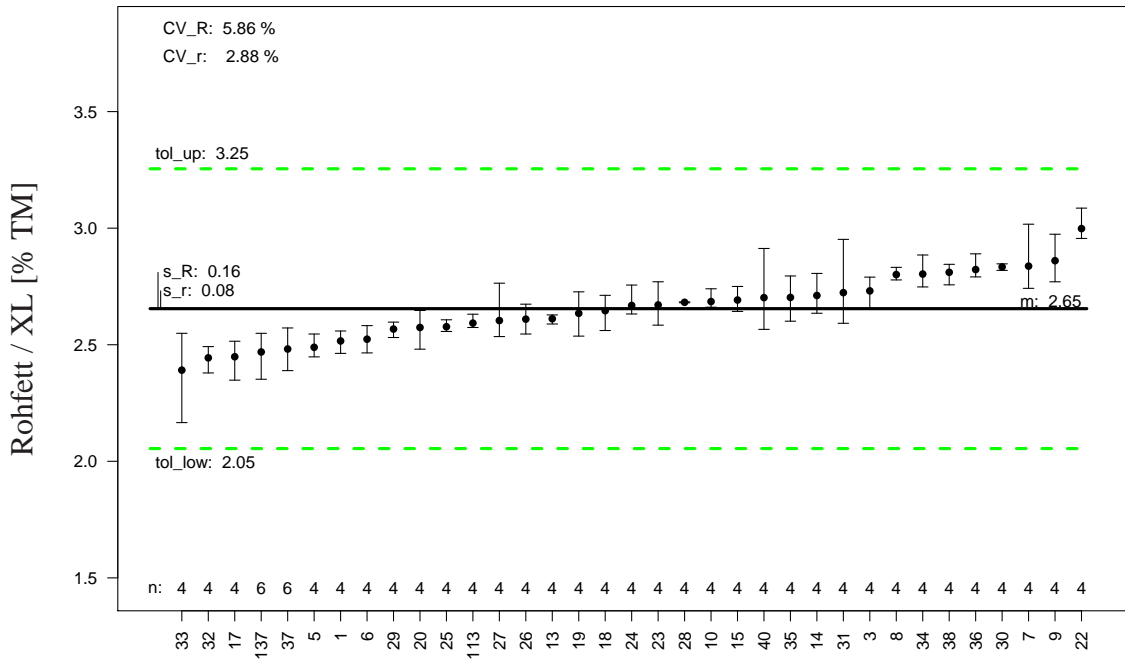

Probe/Sample 2003:

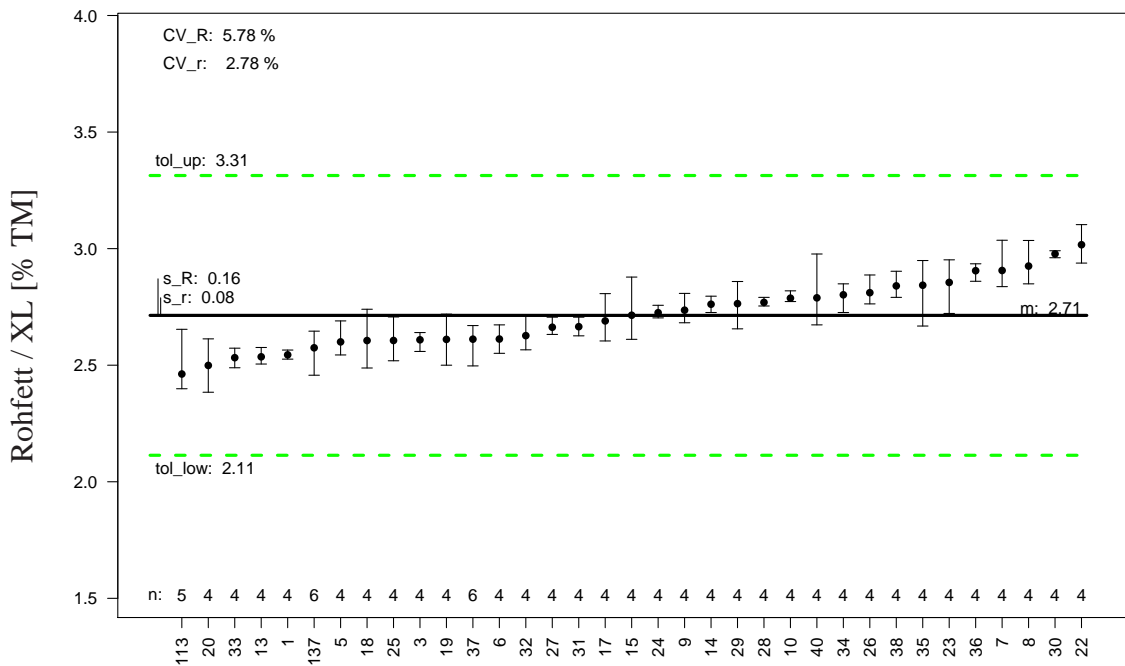

Rohfett / XL

Probe/Sample 2004:

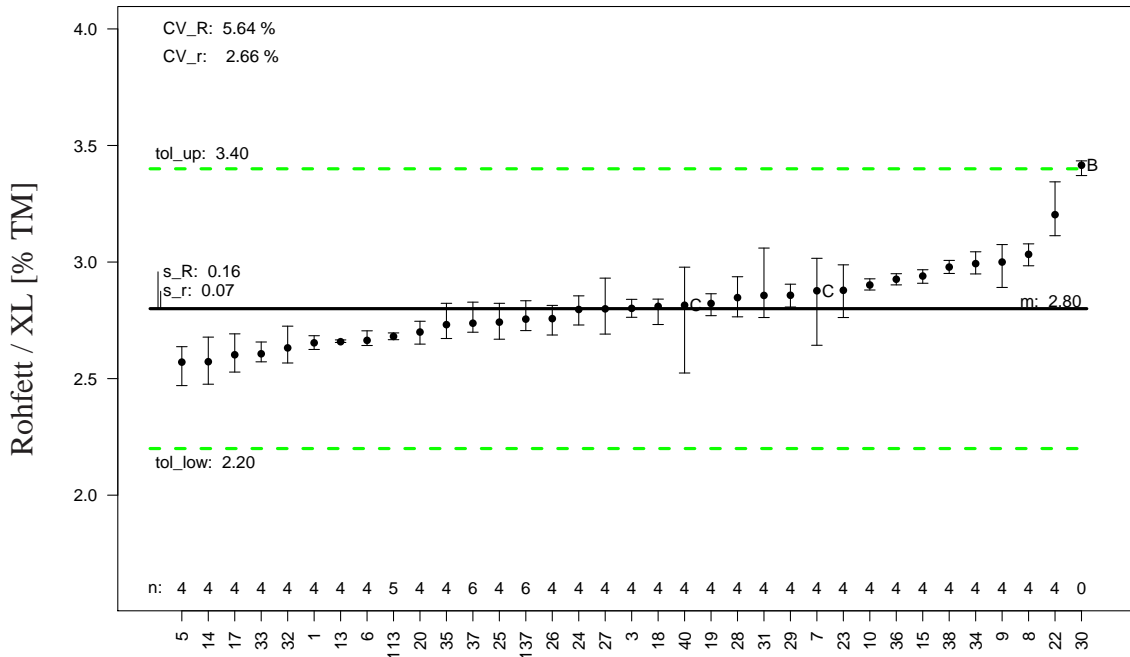

Probe/Sample 2005:

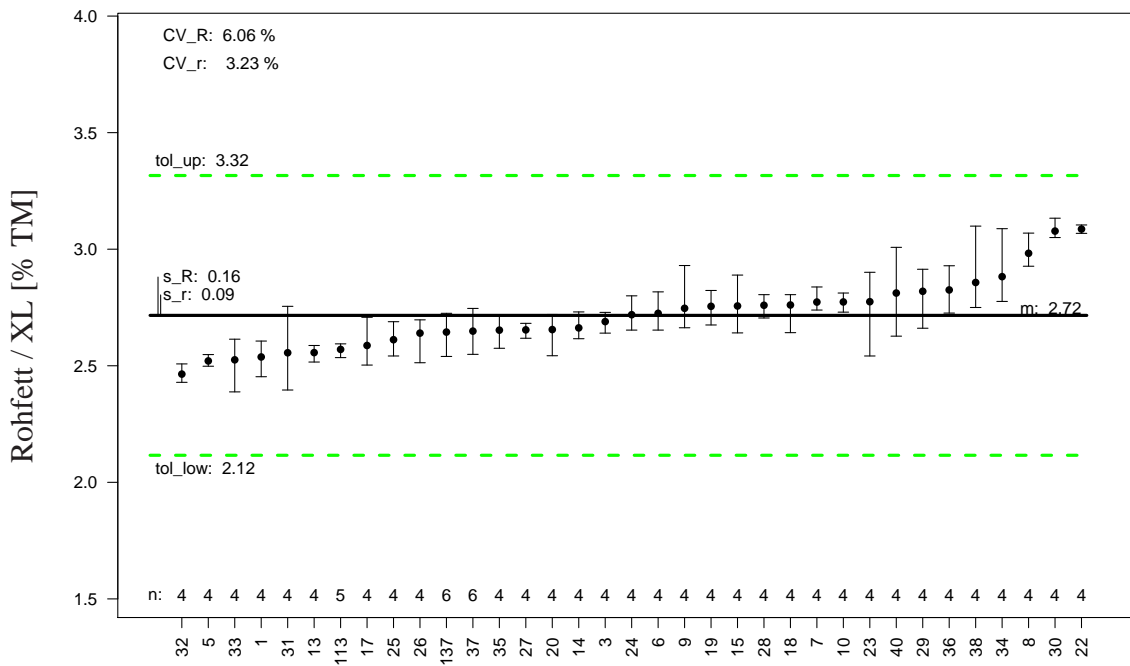











**10.3 Methodenbeschreibung / Method Description**In Anlehnung an / *according to* : ISO 5725

Probe/Sample	2001	2002	2003	2004	2005	2006	VDLUFASR
n	144	144	145	145	145	144	
p	35	35	35	35	35	35	
n <sub>1</sub>	144	144	145	145	145	144	
p <sub>1</sub>	35	35	35	35	35	35	
m	7.66	31.64	37.46	36.78	37.56	36.10	
s <sub>r</sub>	0.60	0.62	0.78	0.58	0.67	0.78	
CV <sub>r</sub>	7.85	1.95	2.08	1.59	1.79	2.16	
r	1.70	1.75	2.20	1.65	1.90	2.21	
s <sub>R</sub>	1.72	1.89	2.03	2.18	1.88	1.98	2.00
CV <sub>R</sub>	22.45	5.96	5.41	5.92	5.02	5.47	
R	4.86	5.34	5.74	6.16	5.33	5.59	5.66
HORRAT <sup>1</sup>	7.63	2.51	2.33	2.55	2.17	2.35	

<sup>1</sup> siehe Anmerkung zu HORRAT im Vorspann, S. 9  
*remark to HORRAT in preamble, page 9*



Stärke / XS

**Ausreißer bei der Methodenbeschreibung nach ISO 5725 / Outlier in method description according to ISO 5725**

In der folgenden Tabelle wird für jedes Labor angegeben, bei welchen Proben es als Ausreißer aufgefallen ist.

*In the following table each lab is marked which was flagged as an outlier for a sample.*

Stärke / XS

Labor	2001	2002	2003	2004	2005	2006
1					c	
3						
5						
6						
7						
8						
9						
10						
13						
14						
15						
17						
18						
19						
20						
22						
23						
24						
25						
26			C			
27						
28						
29						
30						
31						
32						
33						
34						
35		c				
36						
37						
38						
40						
113						
137						





### 10.4 Einzelproben / Single Samples

Die durchgezogene, waagerechte Linie kennzeichnet den Mittelwert der Analysen aus diesem Ringversuch. Die gestrichelten Linien - falls vorhanden - markieren den "wahren Wert". Die grünen, gestrichelten Linien markieren die mit der Vergleichsstandardabweichung der Methode nach Norm - falls vorhanden - sonst mit der Vergleichsstandardabweichung aus diesem Ringversuch berechneten Toleranz-Grenzen.

*The solid, horizontal line is the mean of analyses from this proficiency test. The dashed lines - if given - mark the "true value". The green, dashed lines mark the tolerance limits calculated with the reproducibility from the method description, if given, else the reproducibility from this proficiency trial.*

#### Probe/Sample 2001:

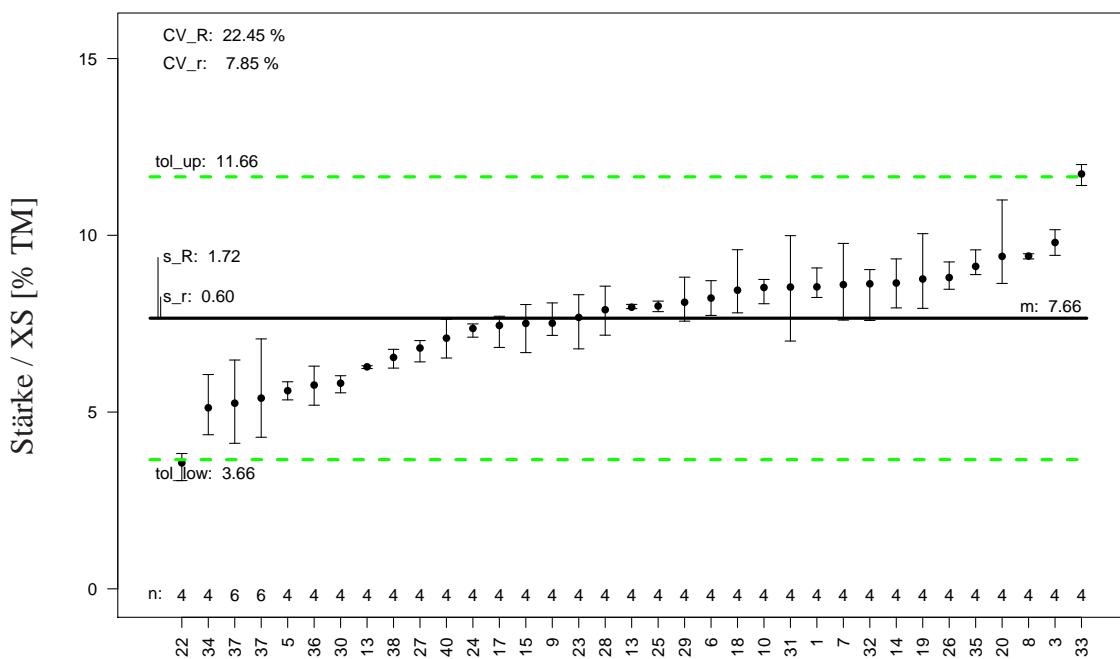



Stärke / XS

Probe/Sample 2004:

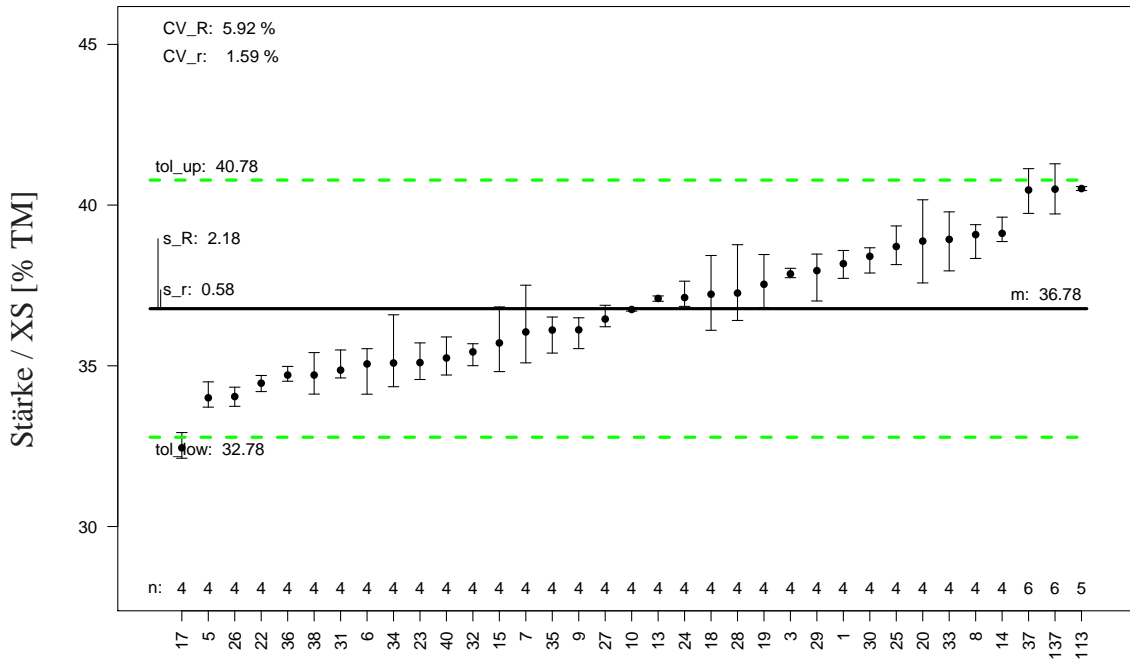

Probe/Sample 2005:

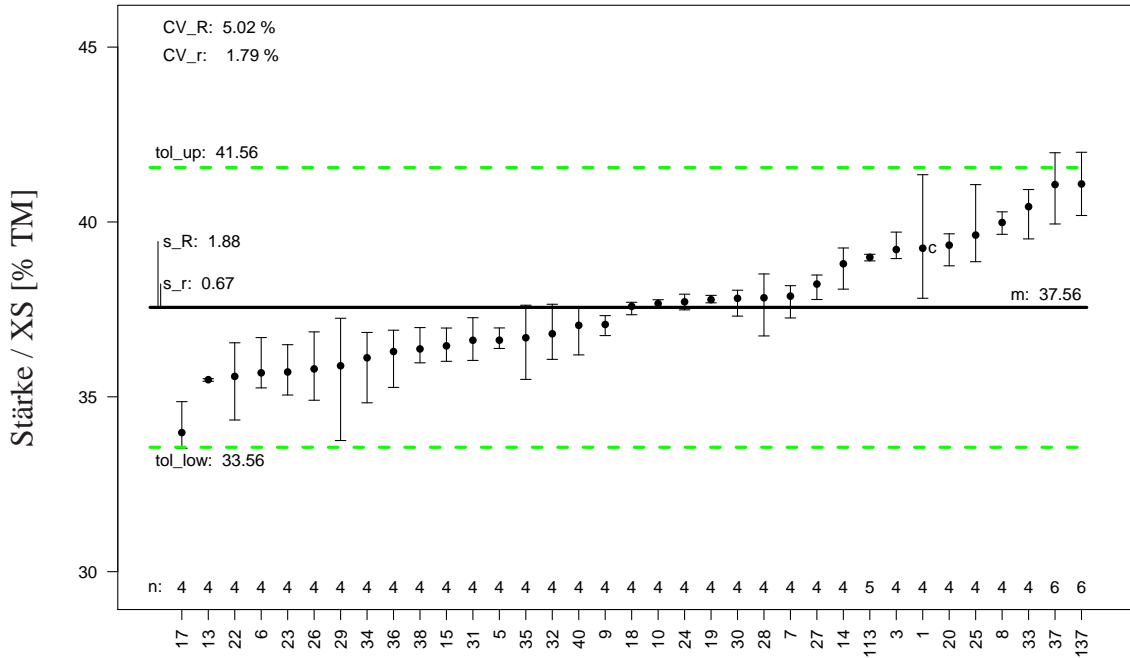

Stärke / XS

Probe/Sample 2006:

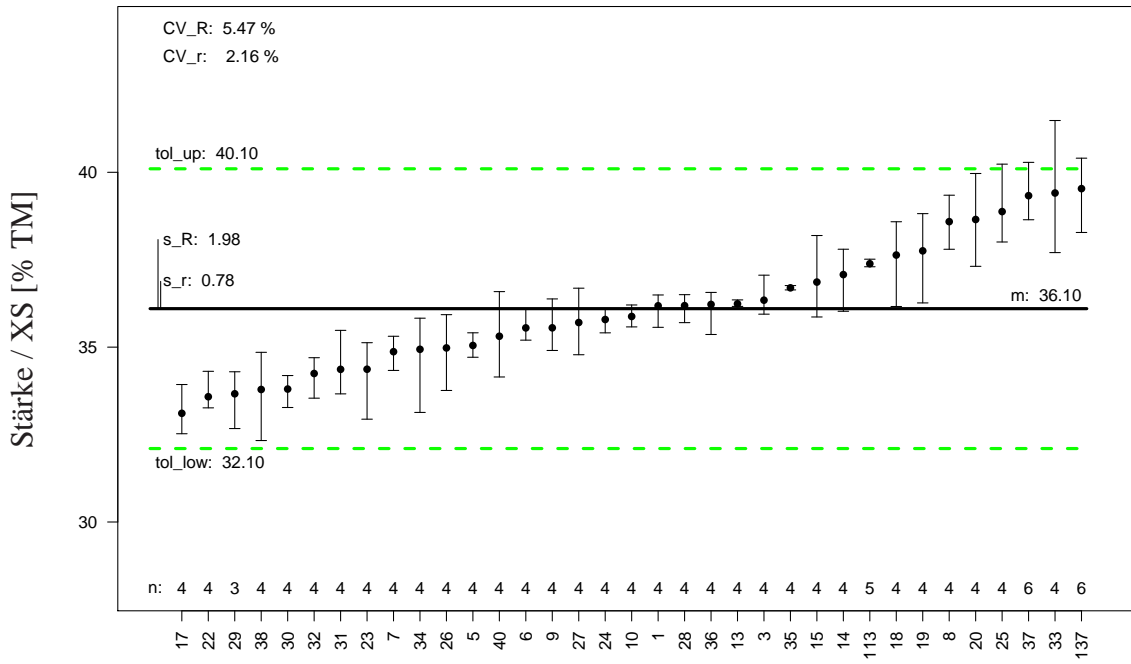



Zucker / XZ

## 11 Merkmal / Constituent: Zucker / XZ

Einheit / Unit: % TM

### 11.1 Anmerkungen / Annotations

### 11.2 Laborbeurteilung / Proficiency Test

In Anlehnung an / *according to*: DIN ISO 13528.

**Vergleichbarkeit / reproducibility** Zur Berechnung der z-Werte wurde die Vergleichbarkeit der Methode, wie sie in der Norm VDLUFA ASR beschrieben ist, herangezogen.

*For calculation of the z scores the reproducibility of the method describe in VDLUFA ASR was used.*

Vergleichsstandardabweichung / Reproducibility standard deviation  $s_R$ : 0.5 % TM

Quelle / Source: VDLUFA ASR

Zucker / XZ

z-Werte / z Scores

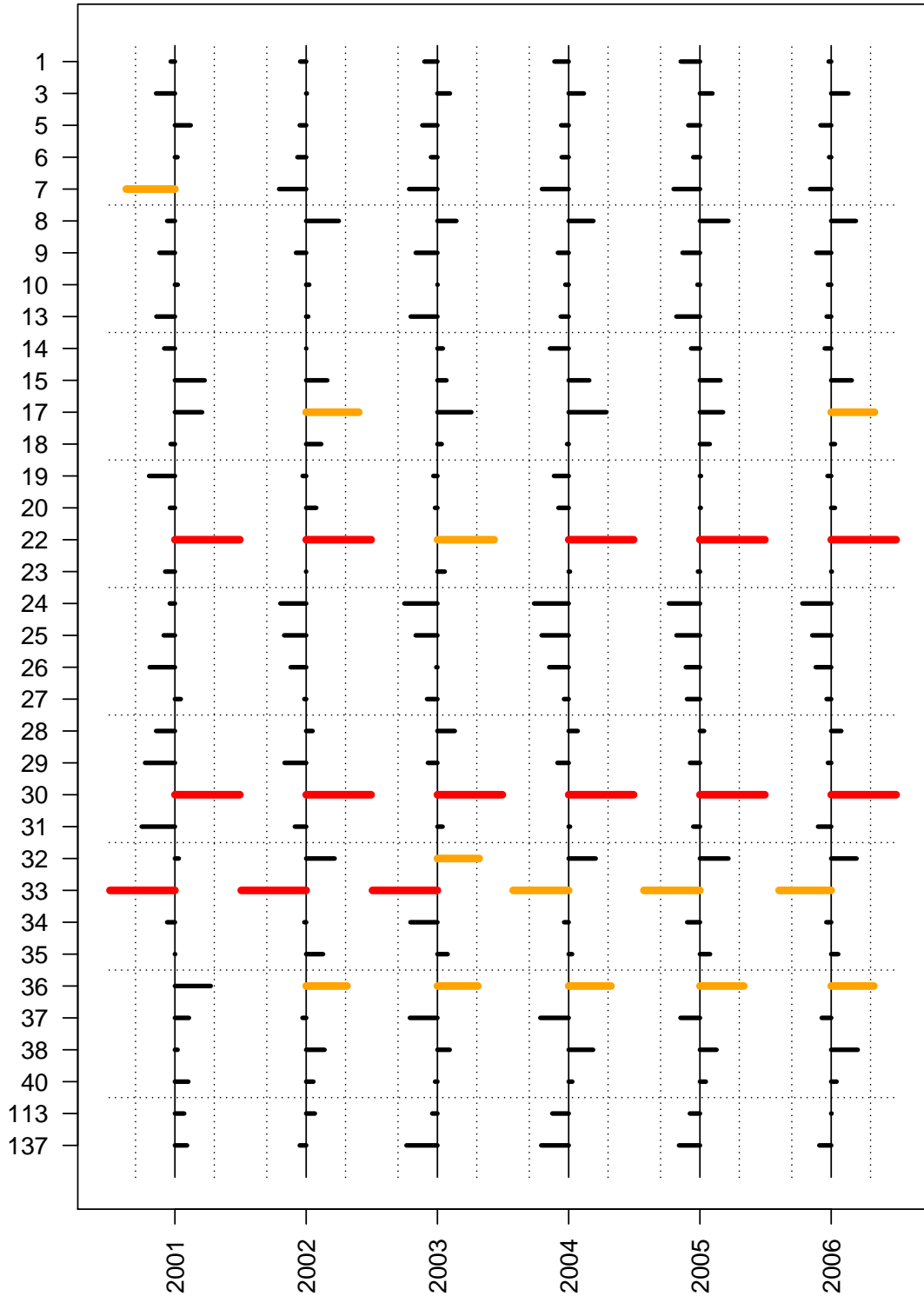





## 11.3 Methodenbeschreibung / Method Description

In Anlehnung an / according to : ISO 5725

Probe/Sample	2001	2002	2003	2004	2005	2006	VDLUFASR
n	144	144	145	145	145	144	
p	35	35	35	35	35	35	
n <sub>1</sub>	140	136	145	145	145	136	
p <sub>1</sub>	34	33	35	35	35	33	
m	11.73	8.43	5.71	6.67	6.95	7.11	
s <sub>r</sub>	0.24	0.19	0.20	0.18	0.18	0.21	
CV <sub>r</sub>	2.06	2.24	3.58	2.66	2.56	2.94	
r	0.68	0.54	0.58	0.50	0.50	0.59	
s <sub>R</sub>	0.64	0.64	0.70	0.71	0.66	0.52	0.50
CV <sub>R</sub>	5.46	7.58	12.32	10.64	9.50	7.32	
R	1.81	1.81	1.99	2.01	1.87	1.47	1.42
HORRAT <sup>1</sup>	1.98	2.61	4.00	3.54	3.18	2.46	

<sup>1</sup> siehe Anmerkung zu HORRAT im Vorspann, S. 9  
*remark to HORRAT in preamble, page 9*



Labor	2001	2002	2003	2004	2005	2006
1						
3						
5						
6						
7						
8						
9						
10						
13						
14						
15						
17						
18						
19						
20						
22	b	B		b	b	B
23						
24						
25						
26						
27						
28						
29			C			
30	b	B		b	b	B
31	C					
32						
33	B	C				
34						
35						
36						
37						
38						
40						
113						
137						









Zucker / XZ

Probe/Sample 2002:

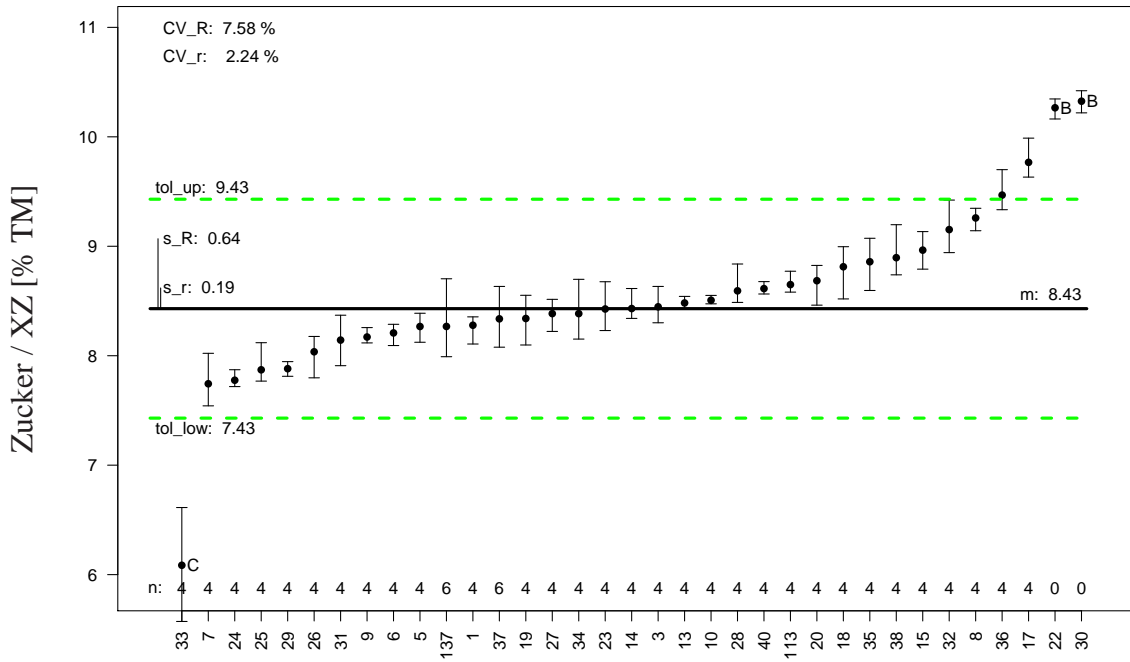

Probe/Sample 2003:

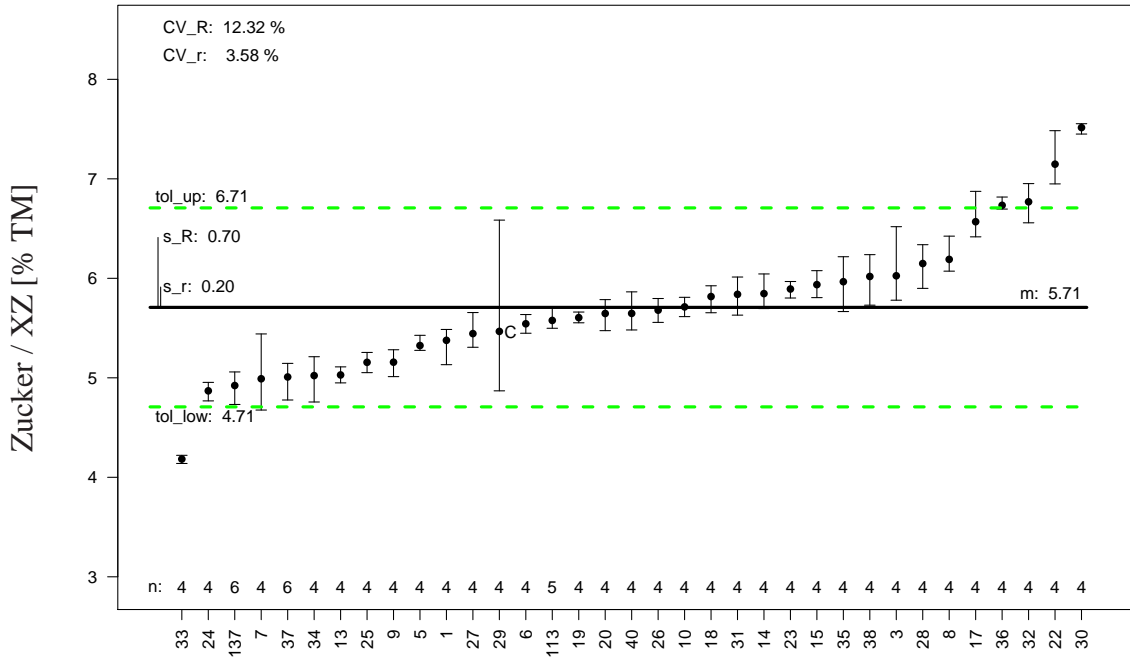

Zucker / XZ

Probe/Sample 2004:

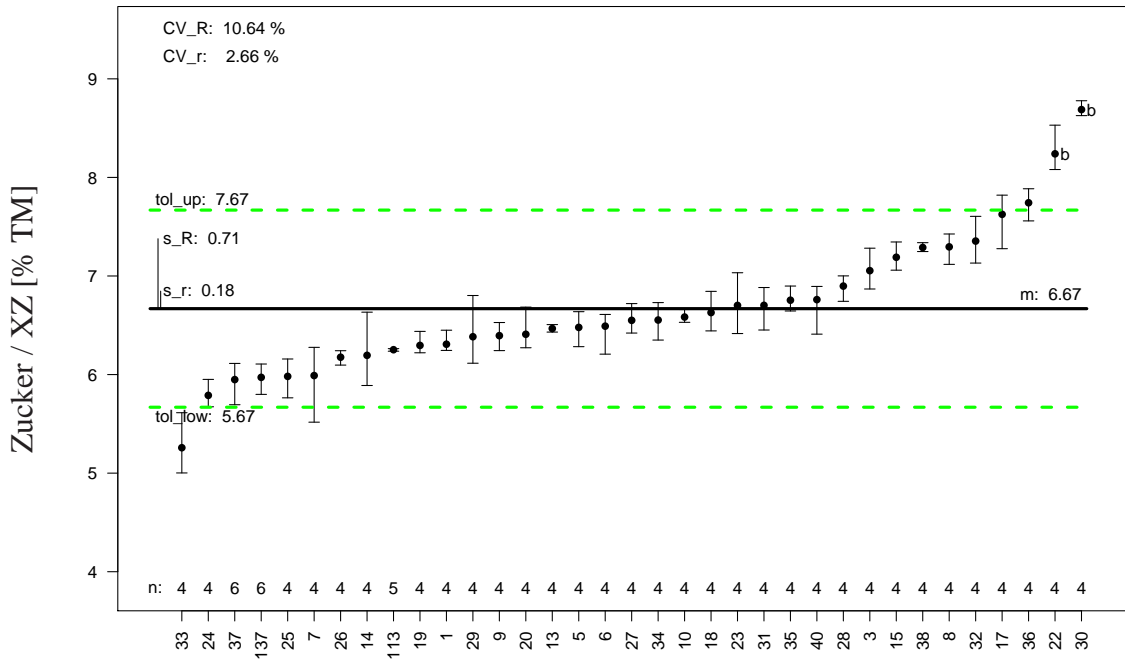

Probe/Sample 2005:

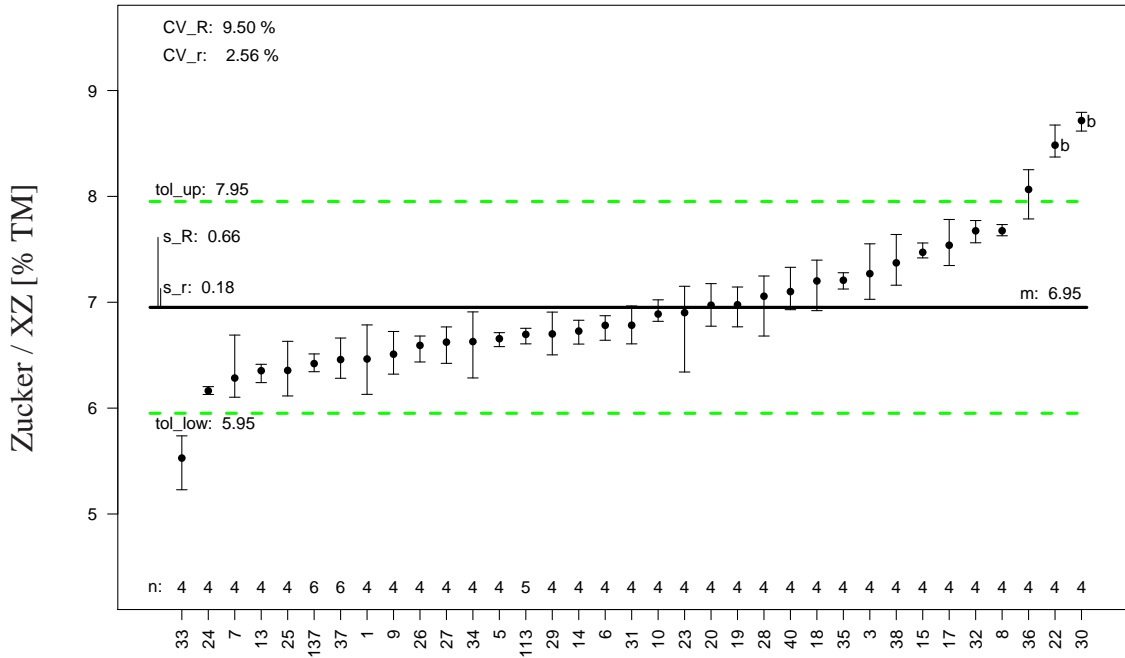

Zucker / XZ

Probe/Sample 2006:

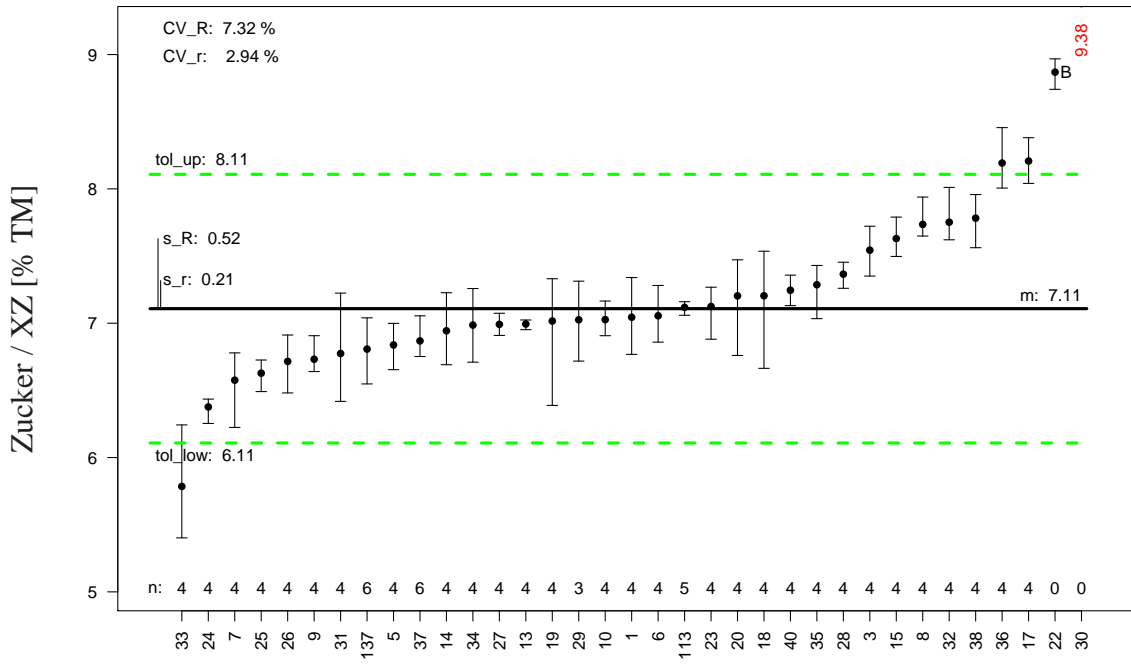















aNDFom

Labor	2001	2002	2003	2004	2005	2006
1						
3						
5						
6						
7						
8					b	
9						
10						
13						
14						
15						
17						
18						
19						
20						
22						
23						
24						
25						
26						
27						
28						
29						
30						
31	C	C		c		c
32						
33						
34				C		C
35						
36						
37						
38		C			C	
40						
113						
137						











aNDFom

Probe/Sample 2004:

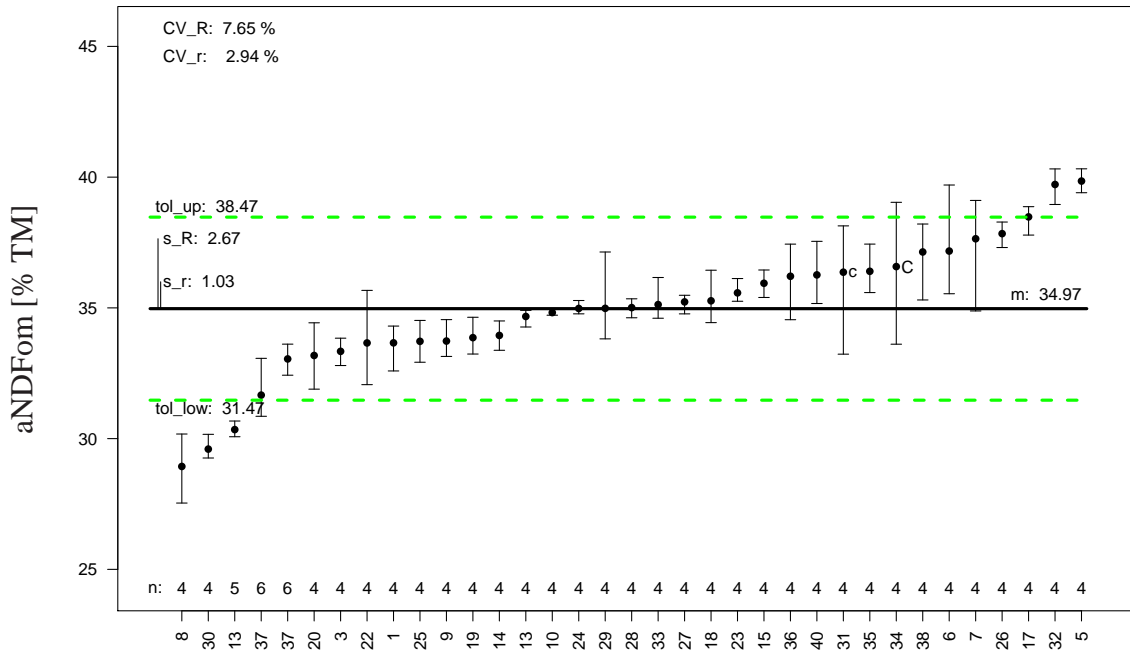

Probe/Sample 2005:

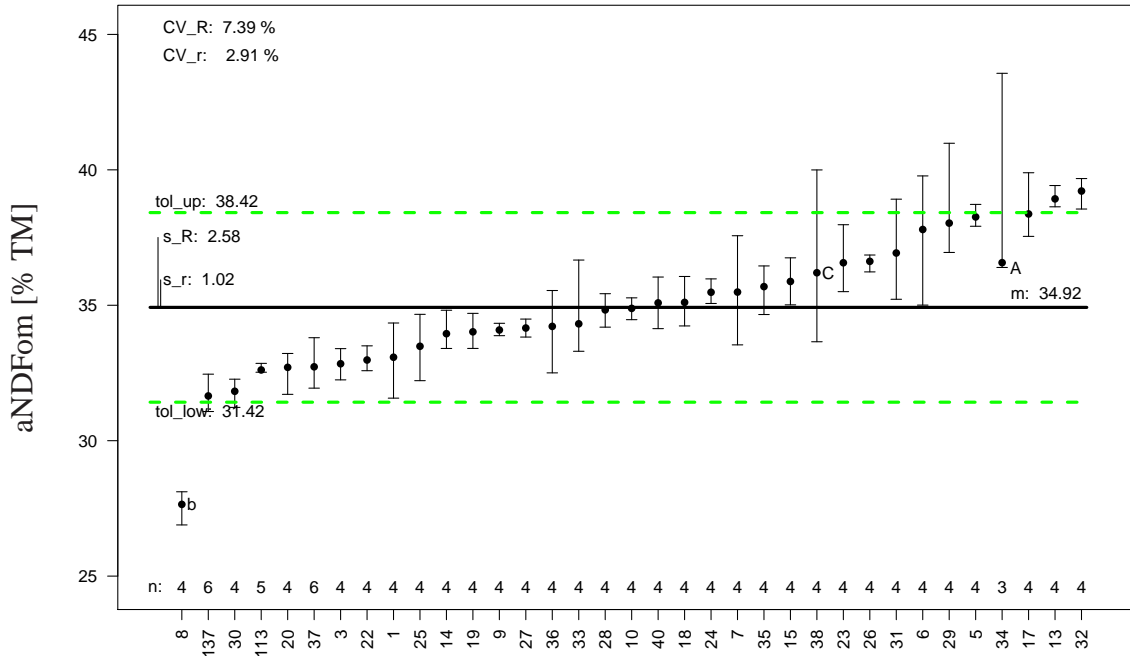











### 13.3 Methodenbeschreibung / Method Description

In Anlehnung an / according to : ISO 5725

Probe/Sample	2001	2002	2003	2004	2005	2006	VDLUFASR
n	144	144	145	145	145	144	
p	35	35	35	35	35	35	
n <sub>1</sub>	144	144	145	145	145	144	
p <sub>1</sub>	35	35	35	35	35	35	
m	34.07	23.44	20.46	20.69	20.93	21.37	
s <sub>r</sub>	0.48	0.35	0.49	0.38	0.42	0.53	
CV <sub>r</sub>	1.41	1.51	2.38	1.82	2.01	2.47	
r	1.36	1.00	1.38	1.06	1.19	1.49	
s <sub>R</sub>	1.29	1.19	1.19	1.28	1.04	1.16	1.10
CV <sub>R</sub>	3.79	5.07	5.83	6.17	4.98	5.43	
R	3.65	3.36	3.37	3.61	2.95	3.29	3.11
HORRAT <sup>1</sup>	1.61	2.04	2.30	2.43	1.97	2.15	

<sup>1</sup> siehe Anmerkung zu HORRAT im Vorspann, S. 9  
 remark to HORRAT in preamble, page 9





ADFom

Labor	2001	2002	2003	2004	2005	2006
1						
3						
5						
6						
7						
8						
9						
10						
13						
14						
15						
17						
18						
19						
20						
22						
23						C
24						
25						
26						C
27						
28						
29						
30						
31						
32						
33						
34						
35						
36						
37						
38						
40						c
113						
137						







# ADFom

## Probe/Sample 2002:

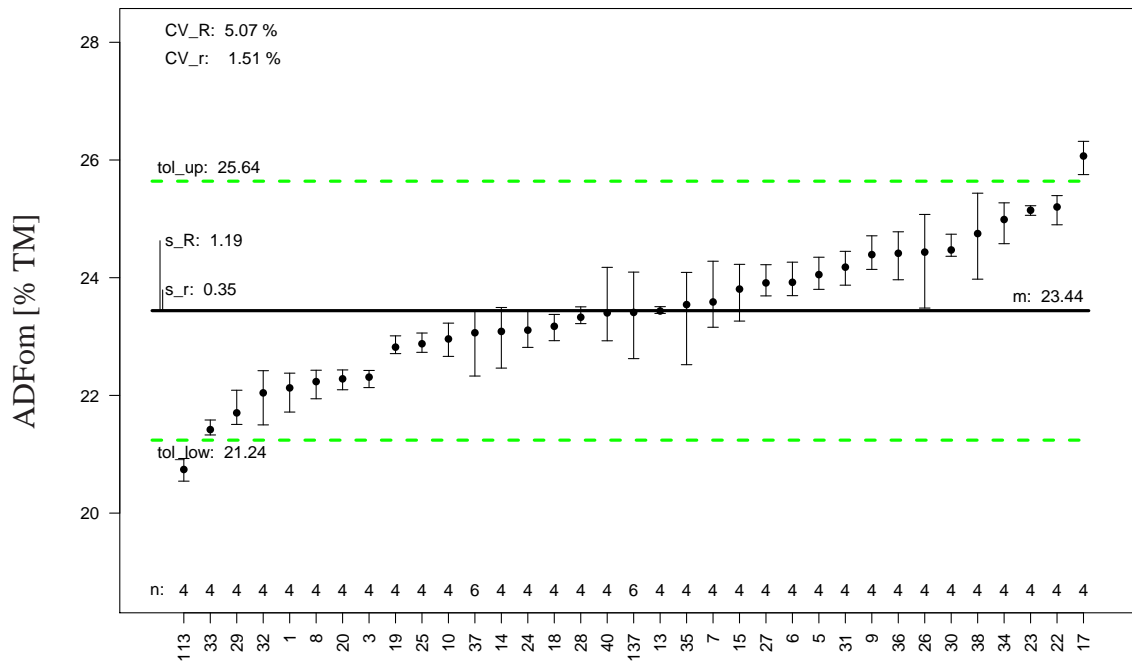

## Probe/Sample 2003:

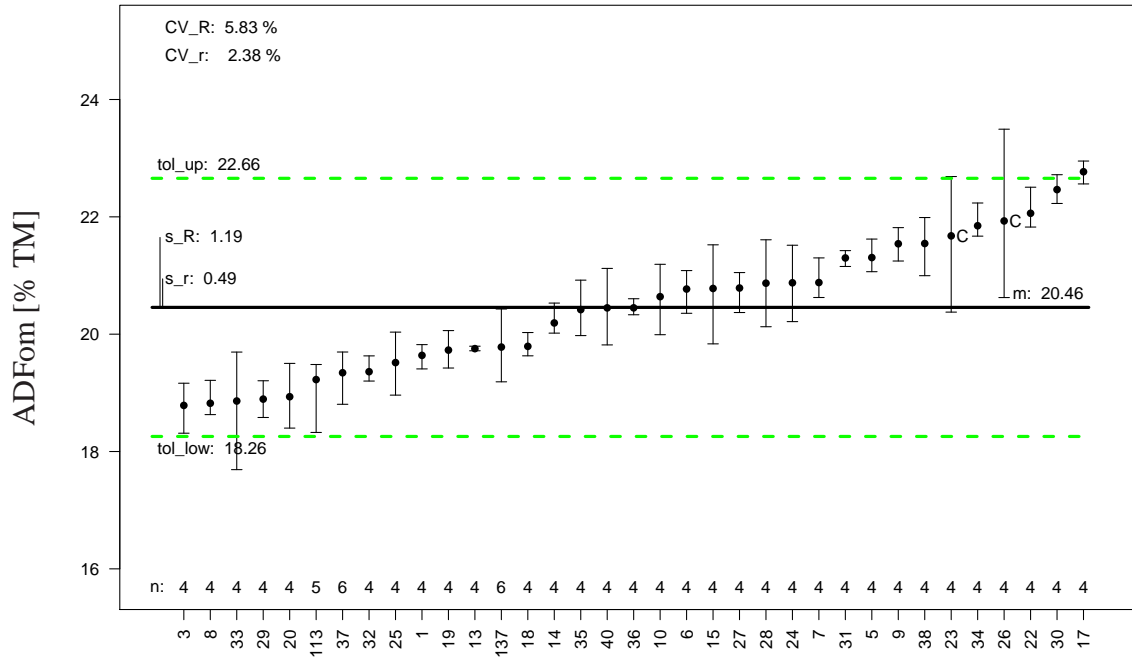

# ADFom

## Probe/Sample 2004:

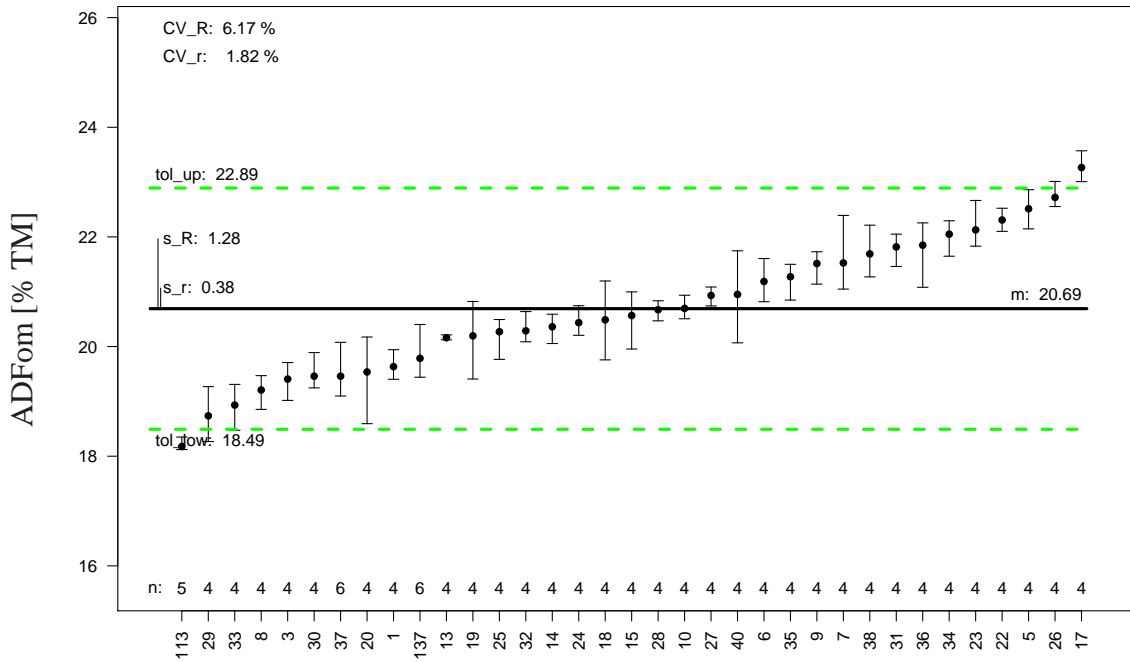

## Probe/Sample 2005:

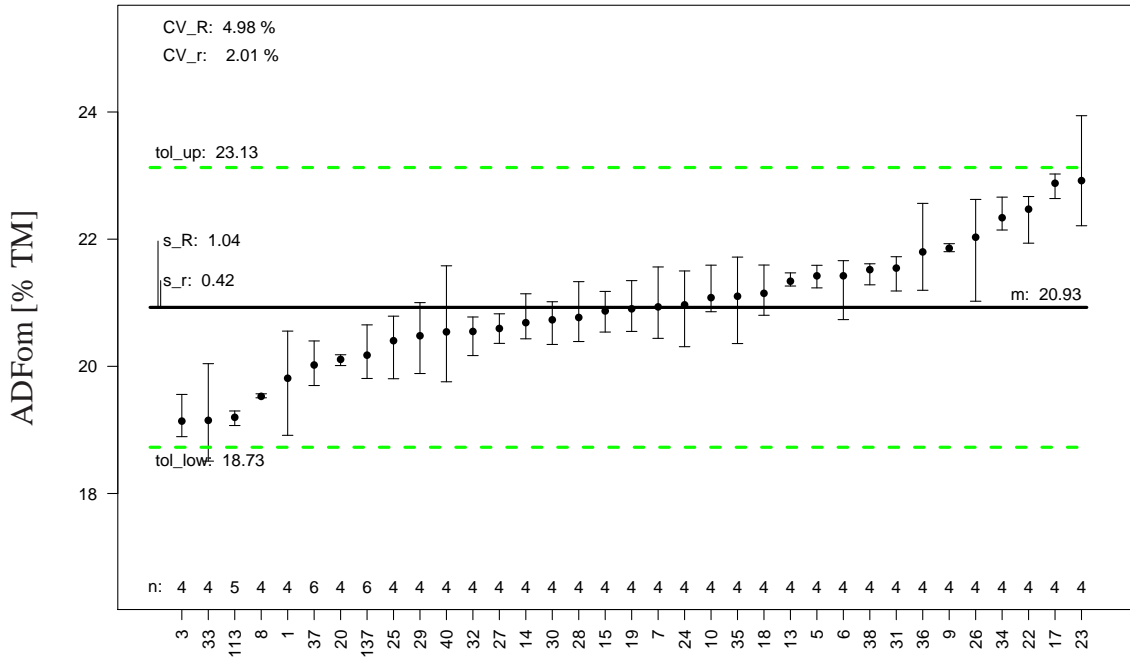































ADL

Probe/Sample 2006:

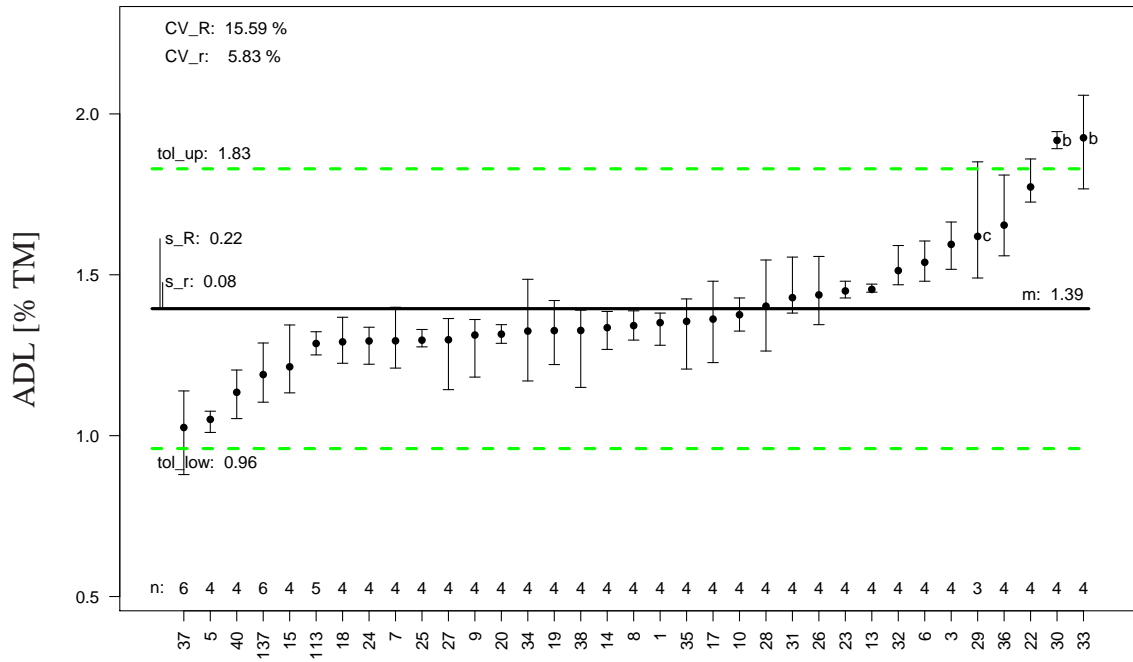























# NDF

## Probe/Sample 2002:

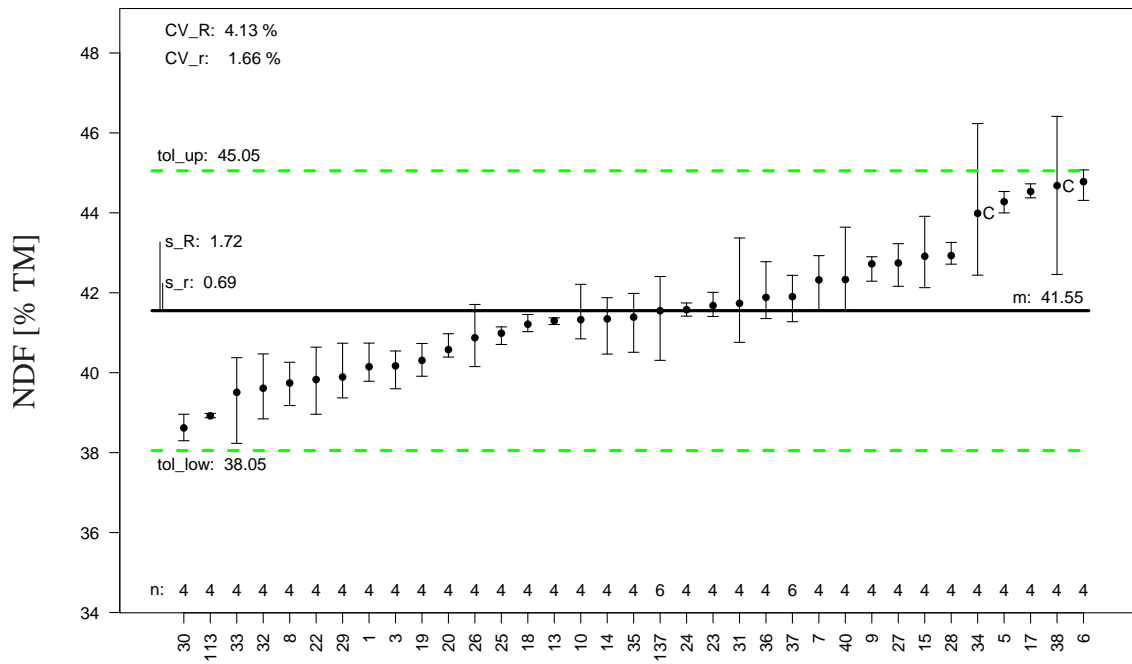

## Probe/Sample 2003:

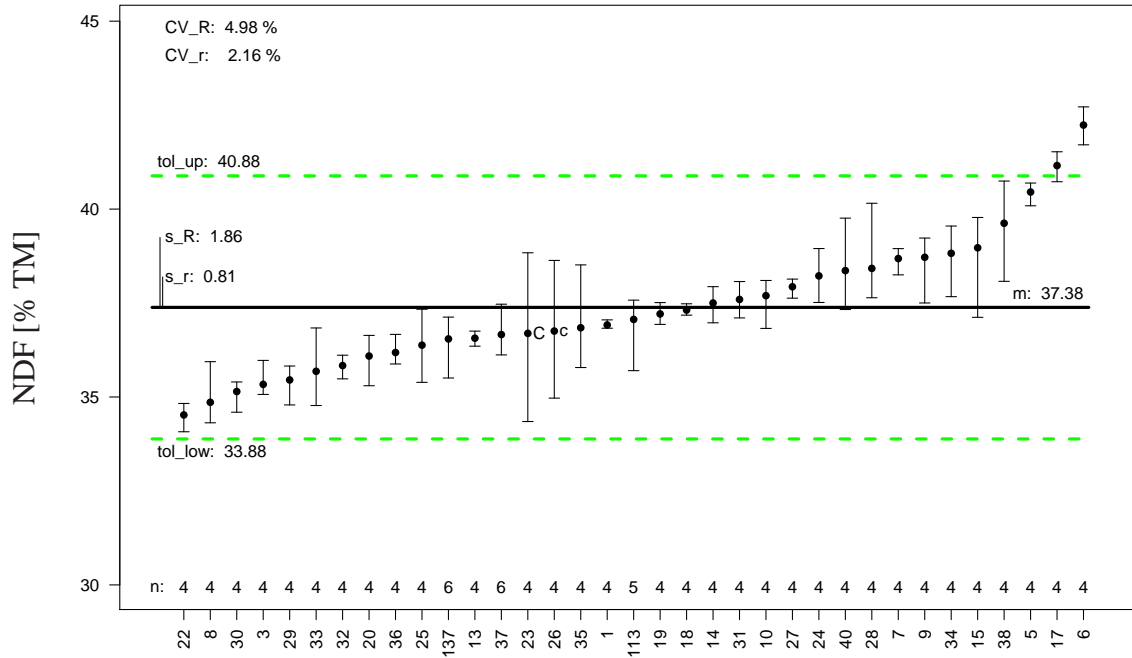

# NDF

## Probe/Sample 2004:

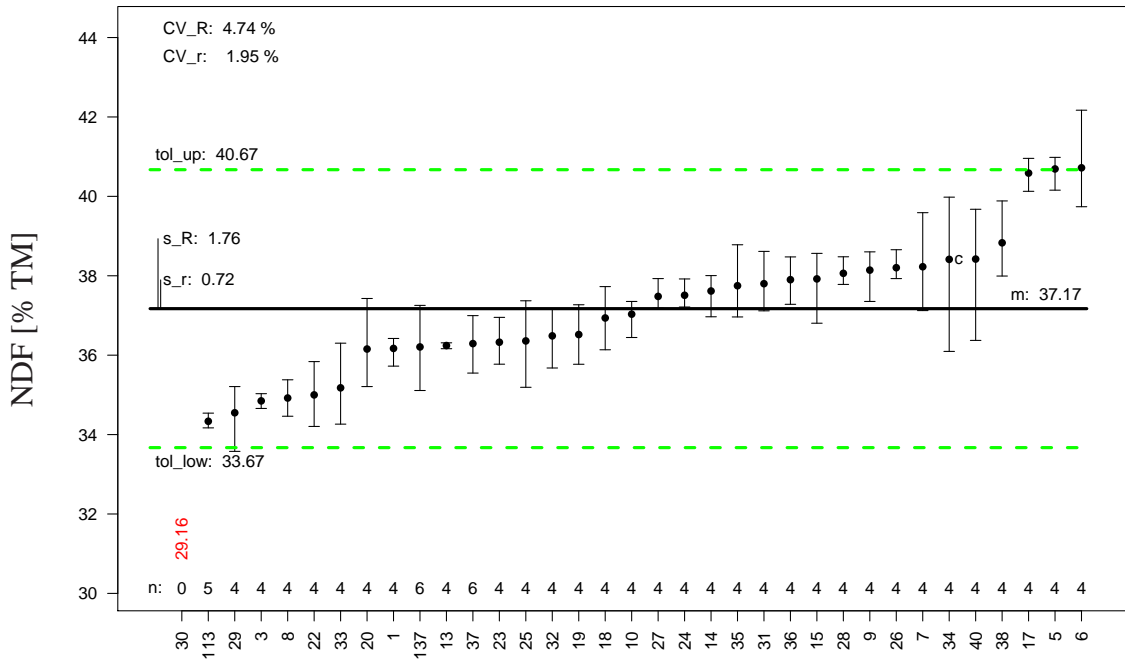

## Probe/Sample 2005:

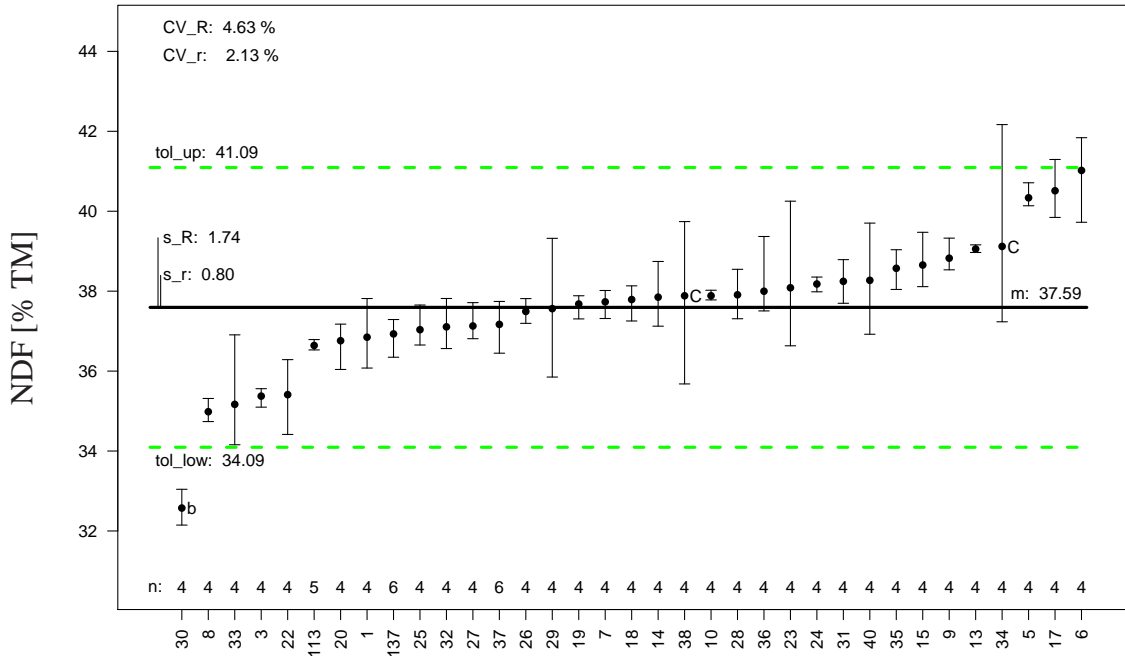



# NDF

Probe/Sample 2006:

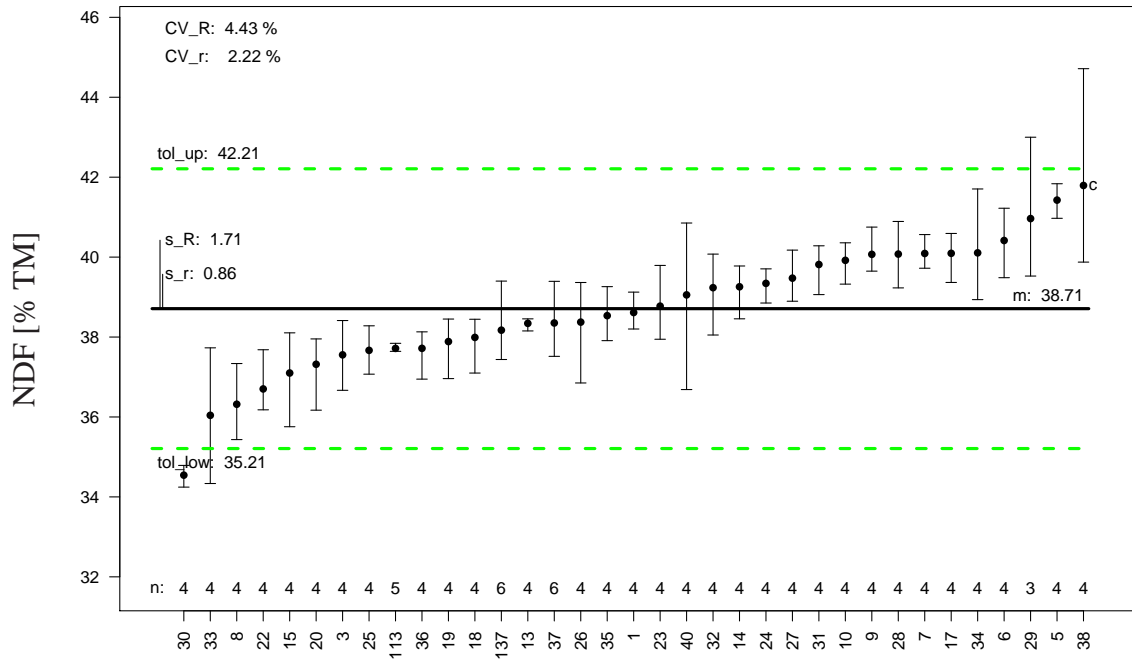









### 16.3 Methodenbeschreibung / Method Description

In Anlehnung an / according to : ISO 5725

Probe/Sample	2001	2002	2003	2004	2005	2006	VDLUFASR
n	144	144	145	145	145	144	
p	35	35	35	35	35	35	
n <sub>1</sub>	144	144	145	145	145	144	
p <sub>1</sub>	35	35	35	35	35	35	
m	34.37	23.04	20.04	19.94	20.35	20.91	
s <sub>r</sub>	0.58	0.42	0.47	0.42	0.44	0.55	
CV <sub>r</sub>	1.67	1.83	2.34	2.12	2.17	2.61	
r	1.63	1.19	1.33	1.19	1.25	1.55	
s <sub>R</sub>	1.36	0.98	0.98	1.29	0.99	1.02	1.10
CV <sub>R</sub>	3.96	4.25	4.90	6.47	4.87	4.88	
R	3.85	2.77	2.78	3.65	2.80	2.89	3.11
HORRAT <sup>1</sup>	1.69	1.70	1.92	2.54	1.92	1.93	

<sup>1</sup> siehe Anmerkung zu HORRAT im Vorspann, S. 9  
*remark to HORRAT in preamble, page 9*



Labor	2001	2002	2003	2004	2005	2006
1						
3						
5						
6						
7						
8						
9						
10						
13						
14						
15						
17						
18						
19						
20						
22						
23			C		c	
24						
25						
26			C			
27						
28						
29						C
30				b		
31	C	C				
32						
33						
34						
35						
36						
37						
38						
40	C					
113						
137						









# ADFom

## Probe/Sample 2002:

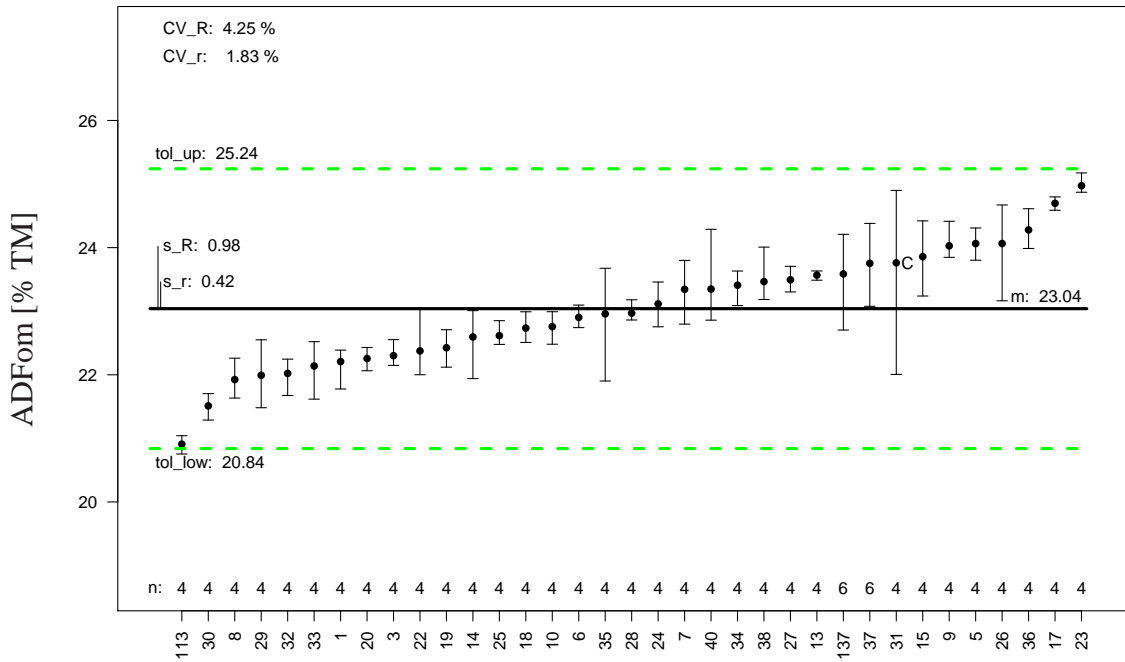

## Probe/Sample 2003:

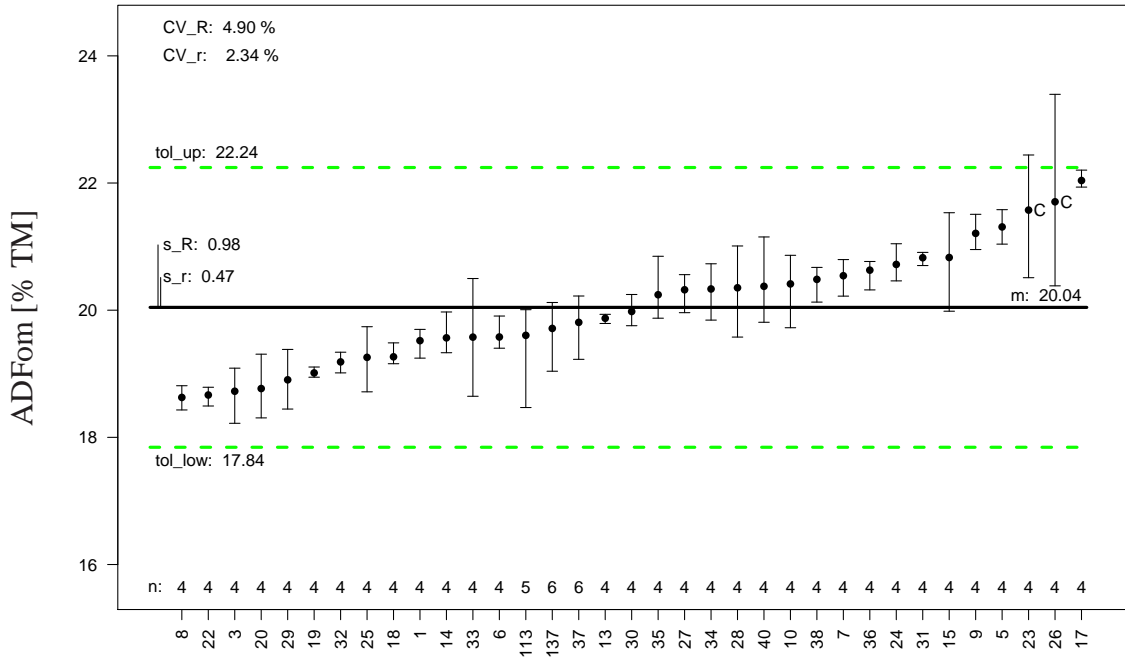

ADFom

Probe/Sample 2004:

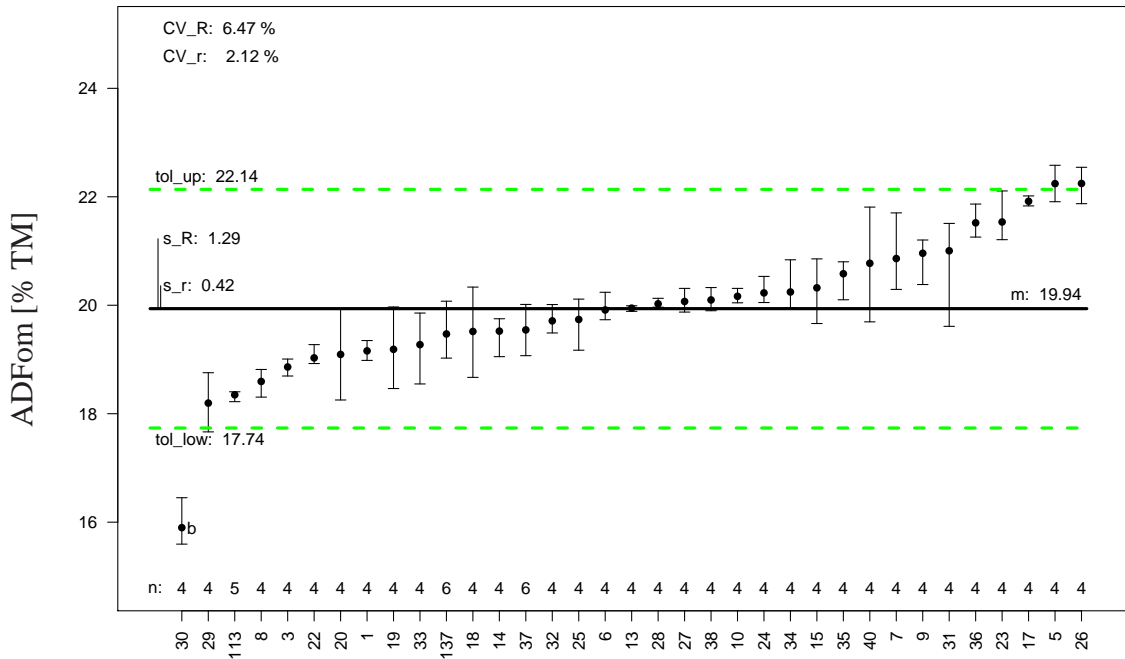

Probe/Sample 2005:

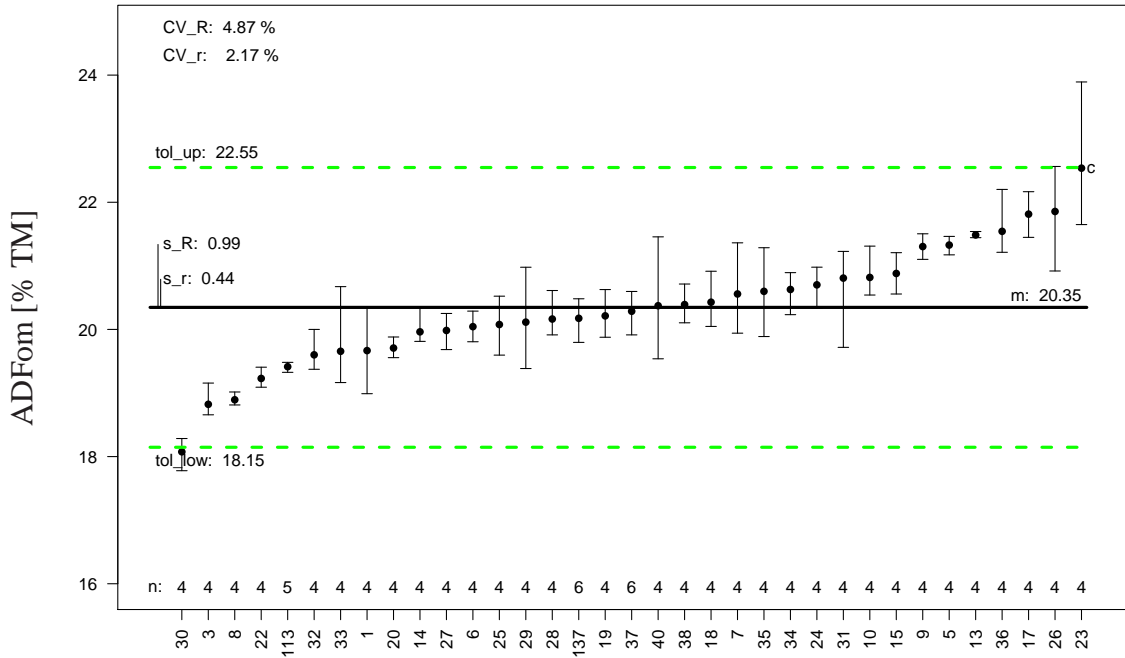

# ADFom

Probe/Sample 2006:

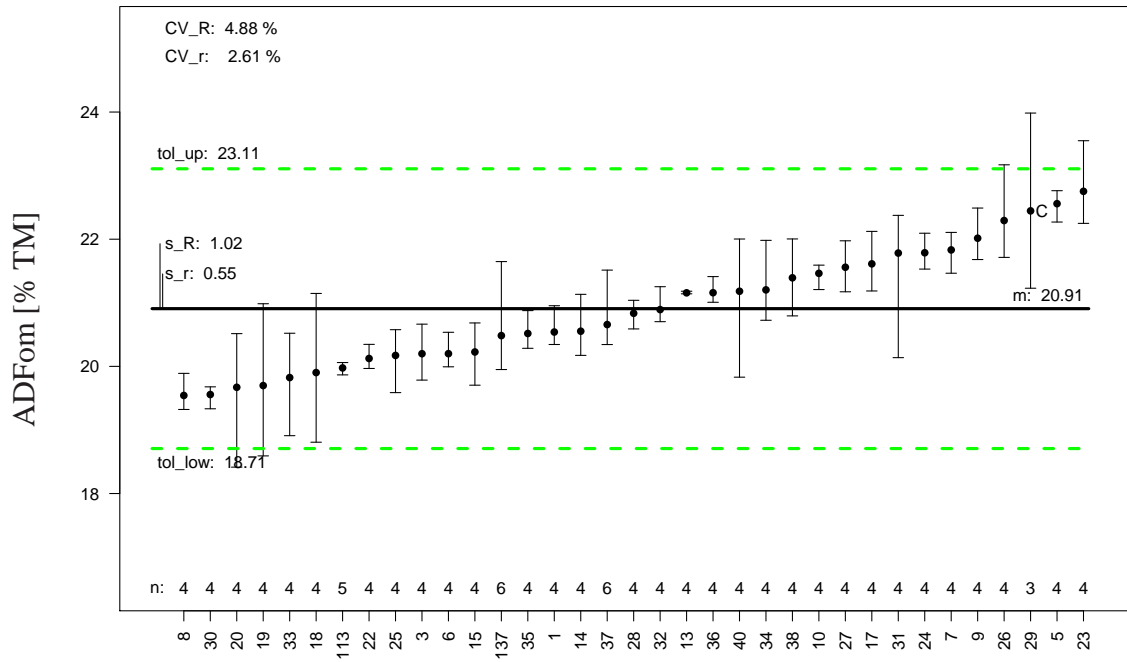



Elos / Cellulase

z-Werte / z Scores

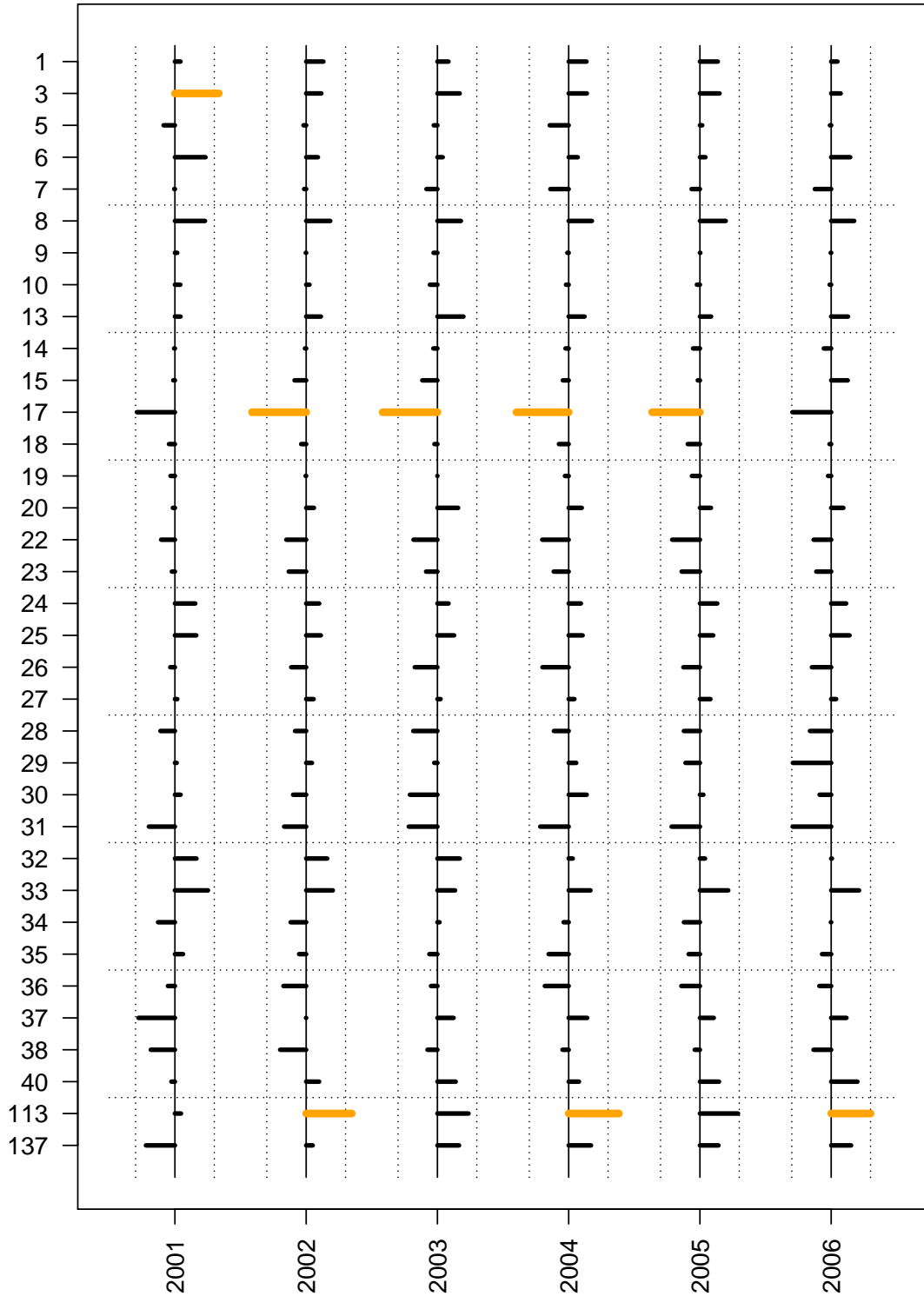







**17.3 Methodenbeschreibung / Method Description**In Anlehnung an / *according to* : ISO 5725

Probe/Sample	2001	2002	2003	2004	2005	2006	VDLUFASR
n	144	144	145	145	145	144	
p	35	35	35	35	35	35	
n <sub>1</sub>	144	144	145	145	145	144	
p <sub>1</sub>	35	35	35	35	35	35	
m	53.45	68.56	72.12	72.73	72.58	72.49	
s <sub>r</sub>	0.67	0.57	0.63	0.57	0.62	0.80	
CV <sub>r</sub>	1.25	0.83	0.87	0.79	0.85	1.10	
r	1.90	1.61	1.77	1.62	1.75	2.26	
s <sub>R</sub>	1.83	1.71	1.81	1.89	1.73	1.86	1.75
CV <sub>R</sub>	3.43	2.49	2.51	2.59	2.39	2.56	
R	5.19	4.83	5.11	5.34	4.91	5.25	4.95
HORRAT <sup>1</sup>	1.56	1.18	1.19	1.23	1.14	1.22	

<sup>1</sup> siehe Anmerkung zu HORRAT im Vorspann, S. 9  
*remark to HORRAT in preamble, page 9*



Elos / Cellulase

Labor	2001	2002	2003	2004	2005	2006
1						
3						
5						
6						
7						
8						
9						
10						
13						
14						
15						
17						
18						
19						
20						
22						
23						
24						
25						
26						
27						
28						
29						
30						
31						
32						
33						
34						
35						
36						
37						
38						
40						
113						
137						

c

C









Elos / Cellulase

Probe/Sample 2002:

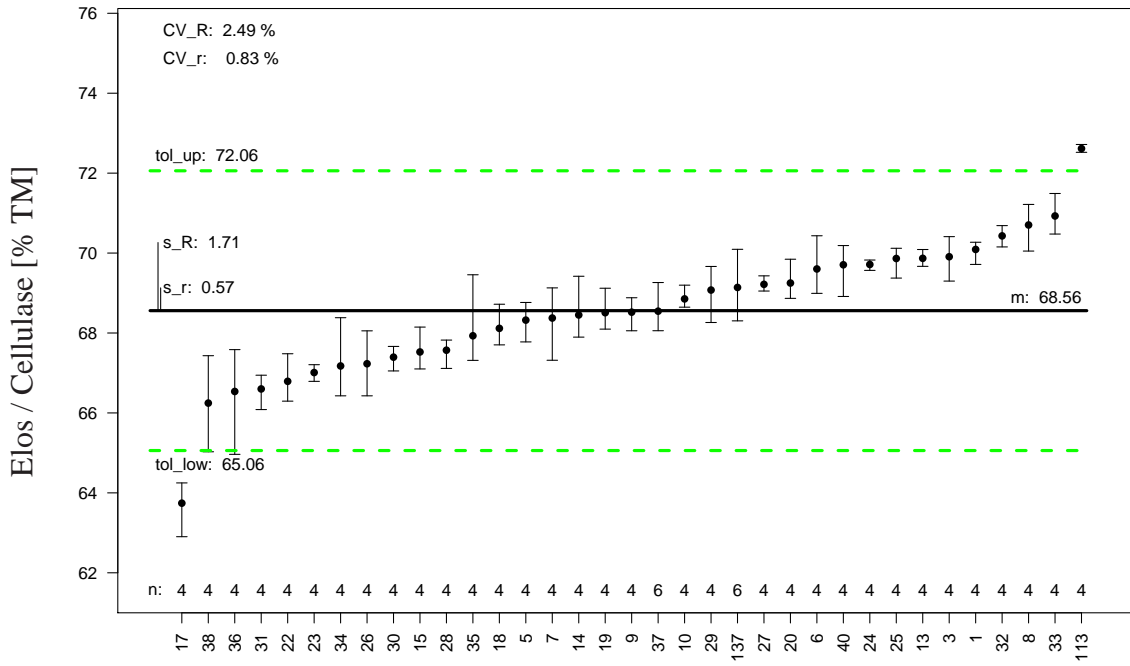

Probe/Sample 2003:

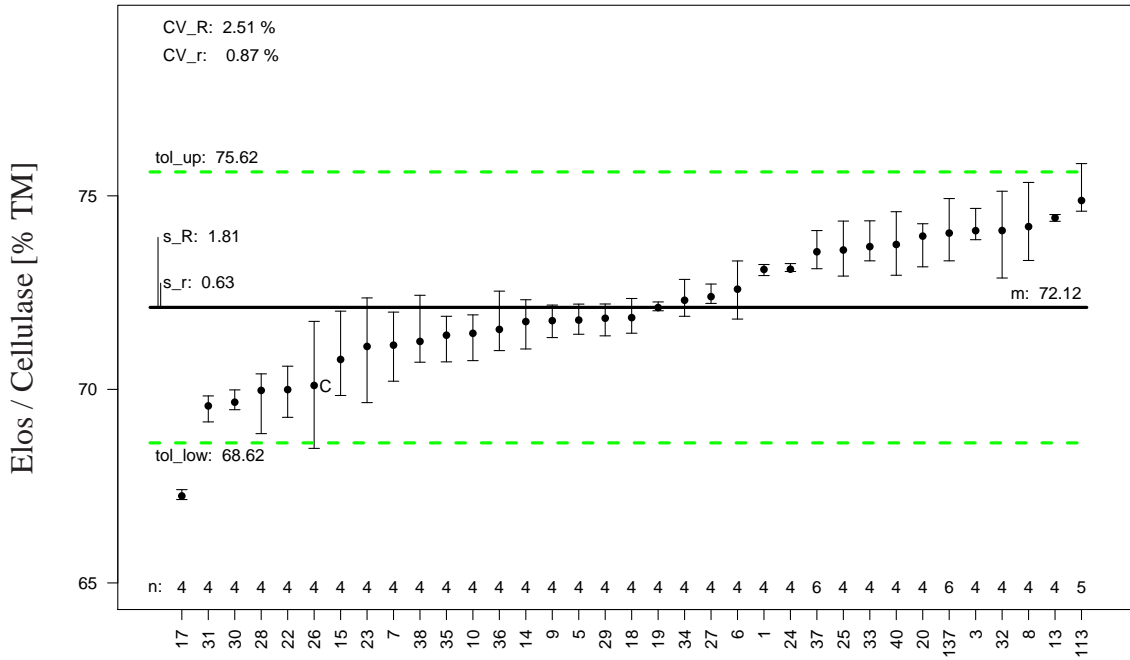

Elos / Cellulase

Probe/Sample 2004:

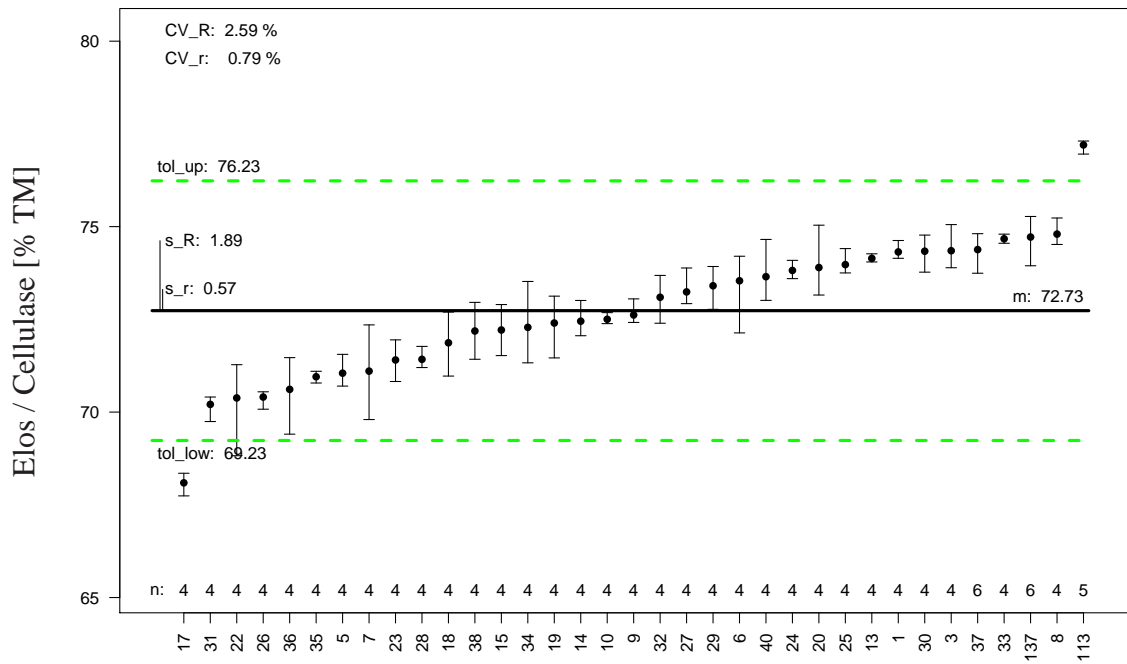

Probe/Sample 2005:

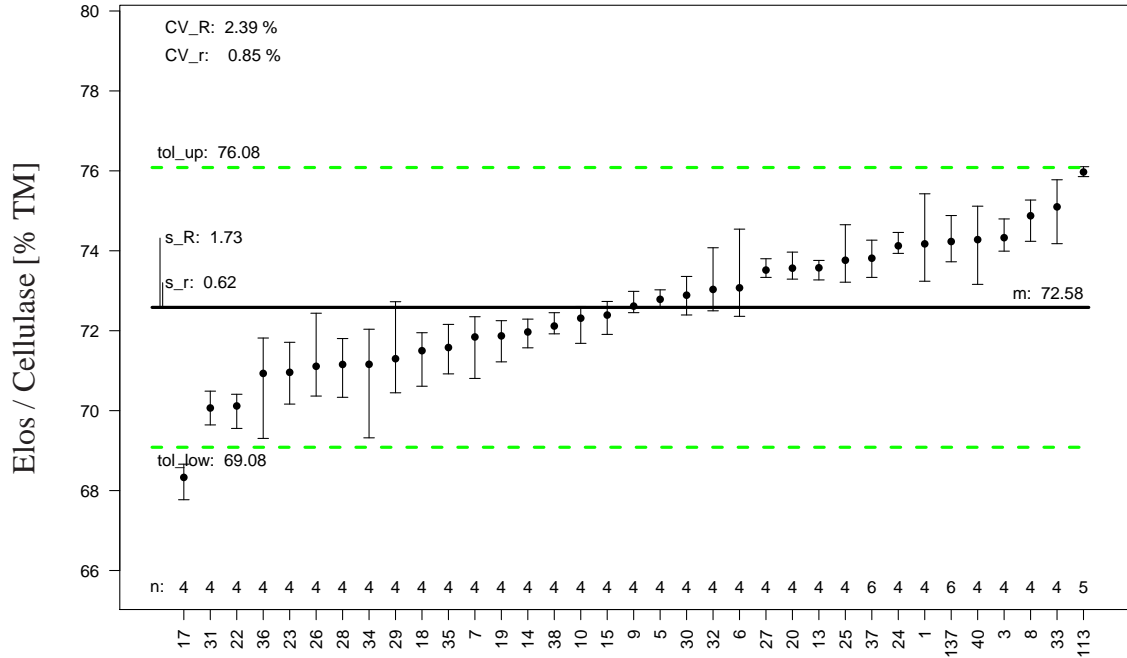



## **18 Anhang / Appendix**

## 18.1 Trockenmasse / dry matter

### 18.1.1 z-Werte / z Scores

Labor/Lab	2001	2002	2003	2004	2005	2006
1	0.57	0.51	0.30	0.58	0.63	0.13
3	1.40	2.06	1.55	1.61	1.76	1.42
5	-0.33	-0.37	0.04	0.12	0.23	0.07
6	0.20	0.26	0.11	0.30	-0.20	-0.24
7	-0.16	-0.10	-0.22	-0.02	-0.16	-0.01
8	-0.89	-0.85	-0.71	-0.91	-0.84	-0.59
9	0.63	0.78	0.89	0.71	1.01	1.16
10	-1.34	-1.45	-1.33	-1.42	-1.23	-1.16
13	2.32	1.51	1.78	1.67	1.22	1.20
14	-0.70	-0.91	-1.01	0.23	-0.38	-0.59
15	-1.12	-0.80	-0.70	-1.11	-0.71	-1.56
17	-0.68	-0.46	-1.16	-1.08	-1.51	-1.14
18	-0.72	-0.87	-0.77	-1.02	-1.13	-1.22
19	-0.35	-0.67	-0.74	-1.25	-1.24	-1.23
20	0.08	-0.12	0.44	0.03	-0.07	-0.15
22	0.62	0.62	0.82	1.23	0.91	0.51
23	0.54	0.68	0.66	0.98	1.04	0.74
24	-0.64	-0.68	-0.64	-0.66	-0.91	-0.75
25	0.69	0.87	0.42	0.89	0.99	0.76
26	0.03	-0.25	-0.51	0.38	0.30	0.25
27	0.26	0.34	-0.01	0.13	-0.23	0.02
28	-0.49	-0.66	-0.71	-0.49	-0.52	-0.67
29	1.54	1.91	1.06	1.15	1.26	2.07
30	1.91	1.24	2.06	0.37	1.38	0.58
31	-0.57	-0.59	-0.79	-0.55	-0.36	-0.35
32	-0.35	0.20	0.10	-0.07	0.15	-0.05
33	1.98	1.78	1.41	1.70	1.92	1.61
34	0.01	-0.24	0.13	-0.60	0.02	0.48
35	-1.24	-1.64	-1.91	-1.52	-1.48	-1.36
36	-1.38	-1.60	-1.50	-1.50	-1.36	-1.22
37	-0.56	-0.17	-0.12	0.04	-0.19	-0.29
38	-1.07	-0.77	-0.52	-1.02	-0.38	-0.09
40	0.59	1.03	1.51	1.77	1.49	2.27
113	0.33	0.31	0.70	0.08	-0.54	0.30
137	-1.12	-0.89	-0.65	-0.76	-0.86	-0.93

### 18.1.2 Einzelwerte / Single Values

Probe/Sample	Labor/Lab	n	Mittel/Mean	Std/SD	Einzelwerte/Single values			
2001	1	4	90.49	0.12	90.41	90.41	90.65	90.47
2002	1	4	90.34	0.12	90.31	90.20	90.48	90.38
2003	1	4	90.59	0.08	90.65	90.63	90.48	90.58
2004	1	4	90.64	0.07	90.61	90.68	90.72	90.57
2005	1	4	90.86	0.11	90.73	90.95	90.81	90.95
2006	1	4	90.46	0.10	90.34	90.40	90.54	90.55
2001	3	4	91.05	0.08	90.98	91.07	91.00	91.15
2002	3	4	91.26	0.12	91.15	91.38	91.16	91.34
2003	3	4	91.45	0.19	91.36	91.73	91.37	91.34

Probe/Sample	Labor/Lab	n	Mittel/Mean	Std/SD	Einzelwerte/Single Values			
2004	3	4	91.24	0.09	91.28	91.29	91.10	91.30
2005	3	4	91.54	0.18	91.34	91.76	91.49	91.58
2006	3	4	91.40	0.20	91.48	91.15	91.62	91.33
2001	5	4	89.87	0.10	89.96	89.90	89.88	89.72
2002	5	4	89.82	0.12	89.77	89.98	89.70	89.85
2003	5	4	90.41	0.06	90.34	90.48	90.41	90.40
2004	5	4	90.38	0.11	90.22	90.42	90.47	90.38
2005	5	4	90.62	0.10	90.49	90.60	90.71	90.69
2006	5	4	90.42	0.13	90.57	90.31	90.47	90.31
2001	6	4	90.23	0.20	90.44	90.22	90.30	89.97
2002	6	4	90.19	0.05	90.19	90.12	90.23	90.23
2003	6	4	90.45	0.08	90.39	90.43	90.42	90.58
2004	6	4	90.48	0.16	90.47	90.47	90.69	90.30
2005	6	4	90.37	0.11	90.43	90.21	90.42	90.40
2006	6	4	90.19	0.15	90.29	90.21	90.28	89.97
2001	7	4	89.98	0.30	89.71	89.80	90.38	90.02
2002	7	4	89.98	0.30	89.54	90.03	90.15	90.20
2003	7	4	90.23	0.12	90.12	90.17	90.40	90.20
2004	7	4	90.29	0.22	90.43	89.99	90.29	90.46
2005	7	4	90.39	0.22	90.19	90.30	90.69	90.38
2006	7	4	90.35	0.20	90.13	90.25	90.46	90.57
2001	8	4	89.49	0.18	89.28	89.42	89.53	89.71
2002	8	4	89.54	0.14	89.37	89.50	89.59	89.69
2003	8	4	89.89	0.12	89.74	89.87	90.03	89.92
2004	8	4	89.77	0.03	89.79	89.78	89.72	89.78
2005	8	4	89.98	0.08	89.87	90.01	90.05	89.98
2006	8	4	89.93	0.13	89.80	89.94	89.88	90.10
2001	9	4	90.53	0.17	90.34	90.42	90.68	90.66
2002	9	4	90.50	0.09	90.39	90.56	90.48	90.58
2003	9	4	91.00	0.26	90.64	91.21	91.16	90.97
2004	9	4	90.72	0.09	90.79	90.67	90.62	90.81
2005	9	4	91.09	0.13	90.96	91.07	91.06	91.28
2006	9	4	91.21	0.18	91.22	91.01	91.17	91.44
2001	10	4	89.18	0.10	89.10	89.30	89.10	89.21
2002	10	4	89.19	0.10	89.16	89.27	89.05	89.26
2003	10	4	89.46	0.02	89.47	89.49	89.45	89.43
2004	10	4	89.47	0.12	89.59	89.50	89.32	89.48
2005	10	4	89.75	0.05	89.70	89.82	89.74	89.72
2006	10	4	89.52	0.11	89.45	89.60	89.39	89.62
2001	13	4	91.68	0.03	91.71	91.66	91.69	91.66
2002	13	4	90.93	0.10	90.83	90.88	90.97	91.05
2003	13	4	91.61	0.13	91.49	91.52	91.75	91.70
2004	13	4	91.28	0.11	91.15	91.26	91.33	91.39
2005	13	4	91.22	0.10	91.11	91.20	91.22	91.34
2006	13	4	91.24	0.10	91.12	91.19	91.30	91.34
2001	14	4	89.61	0.15	89.45	89.58	89.60	89.82
2002	14	4	89.50	0.03	89.55	89.51	89.47	89.49
2003	14	4	89.68	0.11	89.72	89.59	89.60	89.83
2004	14	4	90.44	0.07	90.34	90.44	90.48	90.49
2005	14	4	90.26	0.07	90.35	90.26	90.21	90.21
2006	14	4	89.93	0.16	90.05	90.02	89.96	89.69
2001	15	4	89.32	0.12	89.47	89.31	89.18	89.34
2002	15	4	89.57	0.18	89.74	89.70	89.46	89.37

Probe/Sample	Labor/Lab	n	Mittel/Mean	Std/SD	Einzelwerte/Single Values			
2003	15	4	89.90	0.36	89.78	89.44	90.15	90.22
2004	15	4	89.65	0.31	89.78	89.19	89.86	89.78
2005	15	4	90.06	0.16	89.86	90.14	90.22	90.00
2006	15	4	89.22	0.34	88.74	89.29	89.53	89.33
2001	17	4	89.63	0.17	89.50	89.86	89.64	89.50
2002	17	4	89.77	0.25	90.05	89.48	89.68	89.88
2003	17	4	89.58	0.49C	89.89	88.86	89.64	89.92
2004	17	4	89.67	0.14	89.55	89.87	89.62	89.65
2005	17	4	89.57	0.27	89.94	89.28	89.51	89.56
2006	17	4	89.53	0.19	89.28	89.54	89.56	89.73
2001	18	4	89.60	0.06	89.60	89.53	89.60	89.66
2002	18	4	89.53	0.22	89.34	89.83	89.56	89.38
2003	18	4	89.85	0.25	89.86	89.64	90.20	89.71
2004	18	4	89.71	0.10	89.64	89.64	89.68	89.86
2005	18	4	89.80	0.09	89.93	89.73	89.74	89.80
2006	18	4	89.47	0.10	89.53	89.55	89.33	89.46
2001	19	4	89.85	0.04	89.86	89.90	89.84	89.81
2002	19	4	89.65	0.21	89.44	89.92	89.70	89.53
2003	19	4	89.87	0.22	90.06	89.77	90.04	89.60
2004	19	4	89.57	0.02	89.55	89.58	89.60	89.57
2005	19	4	89.74	0.04	89.73	89.70	89.72	89.80
2006	19	4	89.47	0.10	89.52	89.56	89.32	89.47
2001	20	4	90.14	0.13	90.33	90.01	90.11	90.14
2002	20	4	89.97	0.09	89.92	90.09	89.88	89.99
2003	20	4	90.69	0.33	90.80	90.39	91.10	90.46
2004	20	4	90.32	0.11	90.34	90.46	90.32	90.18
2005	20	4	90.44	0.07	90.49	90.34	90.48	90.46
2006	20	4	90.25	0.12	90.24	90.34	90.09	90.34
2001	22	4	90.51	0.08	90.59	90.47	90.58	90.42
2002	22	4	90.41	0.08	90.49	90.35	90.34	90.46
2003	22	4	90.95	0.09	90.83	90.99	91.03	90.94
2004	22	4	91.02	0.10	91.10	90.87	91.08	91.04
2005	22	4	91.03	0.17	91.12	90.95	90.84	91.21
2006	22	4	90.73	0.14	90.85	90.66	90.86	90.57
2001	23	4	90.46	0.22	90.79	90.42	90.30	90.34
2002	23	4	90.44	0.10	90.45	90.48	90.30	90.53
2003	23	4	90.84	0.24	90.73	91.00	91.07	90.56
2004	23	4	90.88	0.16	90.73	90.77	91.08	90.92
2005	23	4	91.11	0.31	91.52	90.88	90.87	91.17
2006	23	4	90.90	0.16	91.04	90.68	90.87	91.00
2001	24	4	89.65	0.11	89.70	89.58	89.54	89.79
2002	24	4	89.64	0.09	89.68	89.73	89.52	89.63
2003	24	4	89.94	0.13	89.94	89.80	90.10	89.91
2004	24	4	89.92	0.15	90.12	89.82	89.78	89.95
2005	24	4	89.94	0.11	89.77	89.98	90.00	89.99
2006	24	4	89.81	0.13	89.75	89.98	89.69	89.83
2001	25	4	90.57	0.14	90.60	90.36	90.64	90.66
2002	25	4	90.55	0.06	90.58	90.48	90.61	90.53
2003	25	4	90.67	0.11	90.65	90.60	90.61	90.83
2004	25	4	90.82	0.13	90.80	91.01	90.76	90.72
2005	25	4	91.08	0.13	91.00	91.25	91.09	90.97
2006	25	4	90.91	0.07	90.82	90.91	90.98	90.95
2001	26	4	90.11	0.17	89.96	90.29	90.22	89.98

Probe/Sample	Labor/Lab	n	Mittel/Mean	Std/SD	Einzelwerte/Single Values			
2002	26	4	89.89	0.14	89.82	89.96	90.06	89.74
2003	26	4	90.03	0.23	90.09	90.21	90.11	89.70
2004	26	4	90.53	0.12	90.70	90.48	90.48	90.44
2005	26	4	90.66	0.17	90.51	90.88	90.54	90.72
2006	26	4	90.54	0.22	90.42	90.72	90.73	90.29
2001	27	4	90.27	0.10	90.40	90.25	90.27	90.17
2002	27	4	90.24	0.15	90.08	90.41	90.31	90.15
2003	27	4	90.37	0.04	90.32	90.39	90.40	90.37
2004	27	4	90.38	0.09	90.44	90.34	90.28	90.46
2005	27	4	90.34	0.12	90.40	90.16	90.42	90.39
2006	27	4	90.38	0.08	90.46	90.33	90.43	90.28
2001	28	4	89.76	0.08	89.81	89.84	89.69	89.69
2002	28	4	89.65	0.06	89.71	89.69	89.57	89.64
2003	28	4	89.89	0.10	90.03	89.88	89.81	89.84
2004	28	4	90.02	0.25	89.80	89.88	90.02	90.37
2005	28	4	90.17	0.10	90.22	90.17	90.04	90.27
2006	28	4	89.87	0.14	89.67	90.00	89.87	89.93
2001	29	4	91.15	0.16	91.29	91.01	91.27	91.01
2002	29	4	91.17	0.10	91.05	91.16	91.20	91.28
2003	29	4	91.12	0.21	90.84	91.09	91.35	91.18
2004	29	4	90.98	0.17	91.13	90.79	91.11	90.89
2005	29	4	91.24	0.13	91.23	91.16	91.42	91.15
2006	29	3	91.87	0.58C	91.77	91.34	92.50	
2001	30	4	91.40	0.02	91.37	91.39	91.42	91.41
2002	30	4	90.78	0.28	90.39	90.75	90.89	91.06
2003	30	4	91.80	0.02	91.80	91.78	91.81	91.83
2004	30	4	90.52	0.25	90.25	90.39	90.80	90.66
2005	30	4	91.32	0.05	91.29	91.26	91.35	91.36
2006	30	4	90.78	0.17	90.56	90.75	90.89	90.94
2001	31	4	89.71	0.53C	90.50	89.39	89.50	89.43
2002	31	4	89.69	0.38 c	89.22	89.56	90.03	89.97
2003	31	4	89.84	0.03	89.82	89.85	89.86	89.81
2004	31	4	89.98	0.31	90.31	90.18	89.69	89.75
2005	31	4	90.26	0.16	90.21	90.47	90.10	90.28
2006	31	4	90.10	0.38	89.91	89.95	90.67	89.88
2001	32	4	89.85	0.11	89.74	89.84	90.01	89.81
2002	32	4	90.16	0.11	90.04	90.17	90.14	90.30
2003	32	4	90.45	0.15	90.65	90.45	90.43	90.28
2004	32	4	90.26	0.15	90.40	90.38	90.19	90.09
2005	32	4	90.58	0.12	90.74	90.51	90.58	90.48
2006	32	4	90.33	0.04	90.36	90.34	90.33	90.27
2001	33	4	91.45	0.16	91.37	91.49	91.64	91.28
2002	33	4	91.09	0.26	90.90	91.42	90.87	91.18
2003	33	4	91.36	0.12	91.28	91.33	91.53	91.28
2004	33	4	91.30	0.03	91.29	91.32	91.26	91.31
2005	33	4	91.64	0.13	91.48	91.77	91.71	91.60
2006	33	4	91.54	0.08	91.64	91.53	91.44	91.53
2001	34	4	90.10	0.12	89.99	90.11	90.04	90.26
2002	34	4	89.90	0.10	89.81	89.92	89.84	90.04
2003	34	4	90.47	0.17	90.38	90.47	90.33	90.71
2004	34	4	89.95	0.05	89.89	90.00	89.96	89.97
2005	34	4	90.50	0.16	90.66	90.40	90.60	90.32
2006	34	4	90.71	0.25	90.80	90.34	90.78	90.93



Probe/Sample	Labor/Lab	n	Mittel/Mean	Std/SD	Einzelwerte/Single Values					
2001	35	4	89.24	0.08	89.13	89.31	89.28	89.25		
2002	35	4	89.07	0.14	88.99	89.19	88.91	89.19		
2003	35	4	89.06	0.18	89.30	88.88	89.10	88.97		
2004	35	4	89.41	0.13	89.43	89.28	89.36	89.59		
2005	35	4	89.59	0.12	89.68	89.44	89.70	89.56		
2006	35	4	89.37	0.22	89.52	89.05	89.50	89.41		
2001	36	4	89.15	0.04	89.18	89.17	89.15	89.10		
2002	36	4	89.09	0.03	89.05	89.10	89.11	89.12		
2003	36	4	89.35	0.11	89.38	89.25	89.49	89.26		
2004	36	4	89.43	0.11	89.44	89.45	89.28	89.53		
2005	36	4	89.66	0.19	89.85	89.57	89.44	89.80		
2006	36	4	89.47	0.22	89.68	89.23	89.35	89.63		
2001	37	6	89.71	0.17	89.96	89.70	89.68	89.44	89.70	89.78
2002	37	6	89.94	0.12	90.02	89.78	89.80	90.09	89.95	89.99
2003	37	6	90.30	0.18	90.66	90.21	90.18	90.27	90.21	90.28
2004	37	6	90.33	0.26	90.74	90.35	90.48	90.14	90.21	90.03
2005	37	6	90.37	0.13	90.49	90.54	90.37	90.32	90.19	90.32
2006	37	6	90.15	0.31	90.64	90.25	89.88	90.32	89.87	89.94
2001	38	4	89.36	0.14	89.31	89.30	89.28	89.56		
2002	38	4	89.58	0.16	89.63	89.55	89.39	89.77		
2003	38	4	90.02	0.05	89.96	90.06	90.00	90.05		
2004	38	4	89.71	0.08	89.77	89.67	89.61	89.78		
2005	38	4	90.26	0.23	90.41	90.16	90.47	89.98		
2006	38	4	90.30	0.15	90.40	90.07	90.36	90.36		
2001	40	4	90.50	0.25	90.31	90.78	90.63	90.27		
2002	40	4	90.65	0.19	90.61	90.79	90.40	90.80		
2003	40	4	91.43	0.21	91.34	91.28	91.74	91.34		
2004	40	4	91.34	0.40C	91.12	91.94	91.09	91.21		
2005	40	4	91.38	0.34	91.01	91.56	91.21	91.75		
2006	40	4	92.01	0.47 c	91.36	92.29	92.39	92.01		
2001	113	4	90.32	0.13	90.16	90.27	90.39	90.46		
2002	113	4	90.23	0.19	90.42	90.36	90.10	90.03		
2003	113	5	90.86	0.25	90.73	90.95	91.02	91.12	90.50	
2004	113	5	90.35	0.10	90.22	90.27	90.39	90.45	90.43	
2005	113	5	90.16	0.12	89.99	90.12	90.14	90.31	90.22	
2006	113	5	90.58	0.14	90.72	90.39	90.47	90.63	90.69	
2001	137	6	89.33	0.16	89.53	89.32	89.46	89.05	89.31	89.30
2002	137	6	89.52	0.12	89.67	89.40	89.38	89.55	89.48	89.62
2003	137	6	89.93	0.13	90.15	89.82	89.88	89.93	89.81	90.01
2004	137	6	89.86	0.19	90.03	90.03	90.02	89.68	89.78	89.63
2005	137	6	89.97	0.17	90.16	90.10	89.92	90.03	89.71	89.89
2006	137	6	89.68	0.26	90.08	89.58	89.44	89.92	89.49	89.59

## 18.2 Rohprotein / XP

### 18.2.1 z-Werte / z Scores

Labor/Lab	2001	2002	2003	2004	2005	2006
1	0.85	0.89	0.46	0.71	0.41	0.50
3	0.68	-0.59	-0.10	-0.06	0.17	0.16
5	-3.08	-1.55	-1.33	-1.41	-1.65	-1.74
6	-1.21	-1.41	-0.65	-0.92	-0.68	-0.49
7	1.41	1.03	0.54	0.01	0.33	0.56
8	2.52	1.48	1.27	1.45	1.38	1.49
9	-0.88	-0.62	-0.97	-0.61	-0.84	-1.10
10	-0.20	-0.06	-0.23	0.15	-0.43	-0.52
13	-3.17	-1.53	-0.85	-0.86	-1.33	-1.54
14	0.61	0.38	0.23	0.37	0.57	0.53
15	-0.39	-1.00	-0.37	-0.66	-0.85	-0.71
17	-1.55	0.15	-0.34	-0.49	-0.41	0.23
18	0.99	0.23	-0.08	0.41	0.06	0.38
19	1.46	1.16	0.80	1.28	0.85	1.23
20	1.42	0.91	0.99	0.93	0.70	1.18
22	1.94	1.03	1.38	1.17	1.10	1.78
23	-0.58	-0.51	-0.13	-0.23	-0.96	-0.33
24	0.92	0.61	-0.03	0.52	0.32	0.26
25	-0.57	-0.26	0.32	-0.09	-0.20	-0.04
26	-1.06	0.12	-0.09	-0.81	-0.38	-0.09
27	-0.08	-0.31	-0.29	0.03	0.36	-0.40
28	1.58	0.26	0.42	0.17	0.94	0.88
29	0.91	0.54	0.18	-0.05	-0.02	-1.30
30	2.10	2.20	2.24	3.36	2.12	2.24
31	0.26	1.06	0.19	0.75	0.21	0.52
32	-1.15	-0.38	-0.71	-0.72	-0.56	-0.85
33	2.73	1.37	0.84	0.99	1.38	1.47
34	-1.21	0.51	-0.10	0.59	0.71	-0.19
35	1.01	0.13	0.07	-0.12	-0.09	0.14
36	0.53	0.05	0.57	0.02	0.30	0.88
37	0.09	-1.59	-0.32	-0.20	-0.79	-0.69
38	-2.89	-0.96	-1.10	-0.04	-0.38	-0.92
40	-1.67	-1.65	-1.64	-1.41	-0.91	-1.89
113	-2.09	0.41	-0.34	-0.20	-0.31	-0.13
137	-0.25	-2.08	-0.81	-0.64	-1.12	-1.03

### 18.2.2 Einzelwerte / Single Values

Probe/Sample	Labor/Lab	n	Mittel/Mean	Std/SD	Einzelwerte/Single values			
2001	1	4	6.95	0.13	7.10	6.93	6.98	6.78
2002	1	4	6.32	0.08	6.29	6.44	6.28	6.25
2003	1	4	7.22	0.06	7.16	7.29	7.18	7.26
2004	1	4	7.13	0.07	7.08	7.22	7.10	7.11
2005	1	4	6.60	0.08	6.60	6.64	6.49	6.67
2006	1	4	6.50	0.03	6.48	6.50	6.54	6.47
2001	3	4	6.90	0.13	7.06	6.93	6.88	6.74
2002	3	4	5.95	0.05	5.88	5.96	6.00	5.95
2003	3	4	7.08	0.12	7.04	7.22	7.13	6.93

Probe/Sample	Labor/Lab	n	Mittel/Mean	Std/SD	Einzelwerte/Single Values			
2004	3	4	6.94	0.15	7.02	7.04	6.71	6.98
2005	3	4	6.54	0.16	6.35	6.74	6.52	6.55
2006	3	4	6.41	0.12	6.29	6.34	6.56	6.46
2001	5	4	5.96	0.03	5.96	5.95	5.95	6.01
2002	5	4	5.71	0.07	5.65	5.64	5.79	5.74
2003	5	4	6.78	0.04	6.78	6.78	6.72	6.82
2004	5	4	6.60	0.06	6.68	6.56	6.57	6.59
2005	5	4	6.08	0.05	6.16	6.07	6.04	6.07
2006	5	4	5.94	0.08	5.87	6.04	5.87	5.97
2001	6	4	6.43	0.14	6.44	6.63	6.31	6.35
2002	6	4	5.74	0.09	5.77	5.73	5.62	5.85
2003	6	4	6.94	0.08	7.02	6.98	6.83	6.94
2004	6	4	6.72	0.15	6.82	6.53	6.85	6.68
2005	6	4	6.33	0.12	6.44	6.39	6.17	6.31
2006	6	4	6.25	0.12	6.19	6.26	6.13	6.42
2001	7	4	7.09	0.20	7.19	7.09	6.81	7.27
2002	7	4	6.35	0.15	6.47	6.47	6.15	6.31
2003	7	4	7.24	0.04	7.25	7.30	7.20	7.22
2004	7	4	6.95	0.10	6.83	7.07	6.92	7.00
2005	7	4	6.58	0.12	6.65	6.70	6.43	6.54
2006	7	4	6.51	0.13	6.61	6.61	6.35	6.47
2001	8	4	7.37	0.06	7.36	7.30	7.44	7.37
2002	8	4	6.46	0.07	6.52	6.37	6.46	6.51
2003	8	4	7.42	0.04	7.47	7.39	7.39	7.44
2004	8	4	7.31	0.12	7.42	7.30	7.15	7.38
2005	8	4	6.84	0.06	6.90	6.76	6.88	6.83
2006	8	4	6.75	0.04	6.75	6.80	6.69	6.75
2001	9	4	6.51	0.20	6.59	6.66	6.22	6.59
2002	9	4	5.94	0.05	5.99	5.97	5.94	5.87
2003	9	4	6.86	0.10	6.96	6.78	6.94	6.76
2004	9	4	6.80	0.15	6.73	6.72	7.02	6.72
2005	9	4	6.29	0.09	6.35	6.26	6.36	6.17
2006	9	4	6.10	0.13	6.10	6.24	6.14	5.92
2001	10	4	6.68	0.14	6.80	6.59	6.81	6.54
2002	10	4	6.08	0.04	6.05	6.13	6.09	6.04
2003	10	4	7.05	0.12	6.94	7.21	7.00	7.05
2004	10	4	6.99	0.07	7.05	6.91	7.04	6.94
2005	10	4	6.39	0.06	6.35	6.48	6.36	6.36
2006	10	4	6.24	0.04	6.25	6.19	6.24	6.29
2001	13	4	5.94	0.01	5.96	5.94	5.95	5.93
2002	13	4	5.71	0.04	5.77	5.69	5.70	5.69
2003	13	4	6.89	0.03	6.89	6.93	6.90	6.86
2004	13	4	6.74	0.03	6.77	6.75	6.71	6.71
2005	13	4	6.17	0.02	6.19	6.16	6.16	6.16
2006	13	4	5.99	0.04	6.02	6.02	5.97	5.94
2001	14	4	6.89	0.15	7.12	6.79	6.80	6.83
2002	14	4	6.19	0.09	6.21	6.30	6.08	6.16
2003	14	4	7.17	0.03	7.20	7.12	7.16	7.19
2004	14	4	7.04	0.06	7.10	6.99	7.09	7.00
2005	14	4	6.64	0.07	6.56	6.71	6.62	6.67
2006	14	4	6.51	0.07	6.50	6.60	6.43	6.50
2001	15	4	6.64	0.05	6.60	6.62	6.71	6.62
2002	15	4	5.84	0.11	5.71	5.84	5.85	5.97

Probe/Sample	Labor/Lab	n	Mittel/Mean	Std/SD	Einzelwerte/Single Values			
2003	15	4	7.01	0.05	6.99	7.06	6.96	7.04
2004	15	4	6.79	0.09	6.89	6.75	6.69	6.82
2005	15	4	6.29	0.07	6.33	6.32	6.32	6.19
2006	15	4	6.20	0.12	6.02	6.23	6.28	6.25
2001	17	4	6.35	0.21	6.61	6.21	6.41	6.16
2002	17	4	6.13	0.08	6.15	6.02	6.19	6.17
2003	17	4	7.02	0.18	7.06	6.78	7.21	7.04
2004	17	4	6.83	0.02	6.81	6.86	6.81	6.84
2005	17	4	6.40	0.11	6.34	6.30	6.40	6.55
2006	17	4	6.43	0.08	6.52	6.37	6.48	6.35
2001	18	4	6.98	0.05	6.93	7.04	6.95	7.01
2002	18	4	6.15	0.04	6.21	6.11	6.12	6.16
2003	18	4	7.09	0.11	6.93	7.17	7.08	7.17
2004	18	4	7.06	0.09	7.11	7.11	6.92	7.07
2005	18	4	6.51	0.07	6.42	6.52	6.60	6.52
2006	18	4	6.47	0.05	6.40	6.49	6.47	6.51
2001	19	4	7.10	0.08	7.06	7.11	7.02	7.20
2002	19	4	6.38	0.06	6.46	6.31	6.37	6.39
2003	19	4	7.31	0.06	7.23	7.33	7.31	7.36
2004	19	4	7.27	0.11	7.32	7.36	7.11	7.29
2005	19	4	6.71	0.04	6.66	6.72	6.75	6.71
2006	19	4	6.68	0.10	6.60	6.73	6.60	6.79
2001	20	4	7.09	0.12	7.02	7.18	6.95	7.21
2002	20	4	6.32	0.05	6.38	6.32	6.31	6.27
2003	20	4	7.35	0.08	7.43	7.40	7.28	7.30
2004	20	4	7.18	0.08	7.18	7.27	7.09	7.20
2005	20	4	6.67	0.07	6.65	6.58	6.73	6.74
2006	20	4	6.67	0.13	6.61	6.63	6.58	6.87
2001	22	4	7.22	0.13	7.21	7.37	7.25	7.05
2002	22	4	6.35	0.14	6.15	6.42	6.38	6.46
2003	22	4	7.45	0.12	7.35	7.36	7.57	7.54
2004	22	4	7.24	0.12	7.11	7.29	7.38	7.18
2005	22	4	6.77	0.15	6.85	6.87	6.55	6.82
2006	22	4	6.82	0.15	6.74	7.04	6.77	6.72
2001	23	4	6.59	0.16	6.50	6.46	6.83	6.57
2002	23	4	5.97	0.05	6.00	5.97	6.00	5.89
2003	23	4	7.08	0.10	7.19	6.99	7.00	7.12
2004	23	4	6.89	0.11	7.03	6.92	6.86	6.77
2005	23	4	6.26	0.13	6.07	6.35	6.35	6.26
2006	23	4	6.29	0.08	6.37	6.30	6.19	6.30
2001	24	4	6.97	0.11	7.13	6.93	6.92	6.88
2002	24	4	6.25	0.03	6.21	6.23	6.25	6.28
2003	24	4	7.10	0.03	7.13	7.09	7.12	7.06
2004	24	4	7.08	0.04	7.07	7.12	7.09	7.04
2005	24	4	6.58	0.04	6.55	6.54	6.60	6.62
2006	24	4	6.44	0.02	6.43	6.41	6.47	6.45
2001	25	4	6.59	0.08	6.61	6.47	6.65	6.63
2002	25	4	6.03	0.03	5.99	6.07	6.01	6.05
2003	25	4	7.19	0.13	7.26	7.03	7.14	7.32
2004	25	4	6.93	0.05	6.88	6.88	6.97	6.98
2005	25	4	6.45	0.05	6.47	6.43	6.39	6.50
2006	25	4	6.36	0.02	6.35	6.36	6.39	6.35
2001	26	4	6.47	0.09	6.39	6.51	6.40	6.58

Probe/Sample	Labor/Lab	n	Mittel/Mean	Std/SD	Einzelwerte/Single Values			
2002	26	4	6.12	0.14	5.94	6.26	6.09	6.20
2003	26	4	7.08	0.13	7.07	6.90	7.18	7.18
2004	26	4	6.75	0.03	6.76	6.74	6.78	6.72
2005	26	4	6.40	0.03	6.43	6.40	6.37	6.41
2006	26	4	6.35	0.12	6.32	6.26	6.30	6.52
2001	27	4	6.71	0.11	6.57	6.77	6.71	6.81
2002	27	4	6.02	0.05	6.01	6.08	5.98	6.00
2003	27	4	7.03	0.04	7.08	7.00	7.01	7.04
2004	27	4	6.96	0.02	6.98	6.94	6.97	6.94
2005	27	4	6.59	0.04	6.61	6.56	6.55	6.64
2006	27	4	6.27	0.06	6.29	6.25	6.20	6.35
2001	28	4	7.13	0.12	7.08	7.05	7.07	7.31
2002	28	4	6.16	0.03	6.12	6.19	6.17	6.16
2003	28	4	7.21	0.12	7.30	7.27	7.03	7.25
2004	28	4	6.99	0.25	7.03	7.10	7.21	6.64
2005	28	4	6.73	0.22 c	6.66	6.63	7.06	6.59
2006	28	4	6.59	0.04	6.59	6.54	6.64	6.60
2001	29	4	6.96	0.09	6.84	7.01	7.03	6.97
2002	29	4	6.23	0.16	6.17	6.17	6.47	6.10
2003	29	4	7.15	0.12	7.14	6.99	7.24	7.24
2004	29	4	6.94	0.22	7.10	6.97	7.07	6.62
2005	29	4	6.49	0.09	6.61	6.51	6.40	6.46
2006	29	3	6.05	0.16	6.15	6.13	5.86	
2001	30	4	7.26	0.07	7.31	7.17	7.24	7.31
2002	30	4	6.64	0.03	6.66	6.63	6.62	6.67
2003	30	4	7.67	0.03	7.66	7.68	7.70	7.63
2004	30	0	7.79B	0.04	7.84	7.78	7.80	7.74
2005	30	4	7.03	0.02	7.01	7.02	7.03	7.05
2006	30	4	6.93	0.05	7.00	6.90	6.91	6.93
2001	31	4	6.80	0.39C	7.36	6.68	6.46	6.71
2002	31	4	6.36	0.17	6.33	6.24	6.61	6.26
2003	31	4	7.15	0.03	7.12	7.15	7.18	7.16
2004	31	4	7.14	0.17	7.37	6.97	7.15	7.06
2005	31	4	6.55	0.12	6.44	6.71	6.56	6.49
2006	31	3	6.38	0.02	6.37	6.40	6.87A	6.37
2001	32	4	6.45	0.11	6.42	6.49	6.31	6.57
2002	32	4	6.00	0.07	6.06	5.94	6.06	5.94
2003	32	4	6.93	0.08	7.04	6.84	6.92	6.92
2004	32	4	6.77	0.09	6.85	6.76	6.83	6.64
2005	32	4	6.36	0.06	6.30	6.34	6.44	6.35
2006	32	4	6.16	0.09	6.03	6.25	6.20	6.17
2001	33	4	7.42	0.11	7.55	7.29	7.38	7.45
2002	33	4	6.44	0.07	6.47	6.36	6.39	6.52
2003	33	4	7.32	0.07	7.34	7.34	7.22	7.37
2004	33	4	7.20	0.17	7.01	7.39	7.29	7.11
2005	33	4	6.84	0.10	6.75	6.99	6.81	6.82
2006	33	4	6.74	0.08	6.79	6.81	6.64	6.72
2001	34	4	6.43	0.12	6.50	6.31	6.36	6.56
2002	34	4	6.22	0.10	6.14	6.34	6.13	6.27
2003	34	4	7.08	0.17	7.16	7.23	7.09	6.84
2004	34	4	7.10	0.14	7.22	6.96	7.22	6.99
2005	34	4	6.68	0.10	6.75	6.76	6.54	6.64
2006	34	4	6.33	0.13	6.50	6.33	6.22	6.24

Probe/Sample	Labor/Lab	n	Mittel/Mean	Std/SD	Einzelwerte/Single Values						
2001	35	4	6.99	0.08	7.03	6.89	7.07	6.96			
2002	35	4	6.13	0.09	6.11	6.16	6.22	6.02			
2003	35	4	7.13	0.11	7.00	7.20	7.23	7.07			
2004	35	4	6.92	0.11	7.04	6.97	6.87	6.80			
2005	35	4	6.48	0.08	6.46	6.43	6.60	6.42			
2006	35	4	6.41	0.06	6.37	6.35	6.47	6.45			
2001	36	4	6.87	0.05	6.93	6.81	6.85	6.88			
2002	36	4	6.11	0.08	6.08	6.09	6.04	6.22			
2003	36	4	7.25	0.09	7.28	7.12	7.28	7.32			
2004	36	4	6.96	0.05	7.01	6.97	6.89	6.95			
2005	36	4	6.57	0.08	6.51	6.69	6.56	6.53			
2006	36	4	6.59	0.04	6.59	6.59	6.65	6.55			
2001	37	6	6.76	0.18	6.70	6.91	6.79	6.44	6.77	6.92	
2002	37	6	5.70	0.07	5.75	5.63	5.82	5.65	5.66	5.68	
2003	37	6	7.03	0.05	6.96	6.99	7.01	7.04	7.05	7.10	
2004	37	6	6.90	0.08	6.85	6.82	7.04	6.95	6.89	6.86	
2005	37	6	6.30	0.09	6.25	6.38	6.19	6.40	6.37	6.22	
2006	37	6	6.20	0.08	6.30	6.19	6.22	6.24	6.20	6.05	
2001	38	4	6.01	0.08	6.03	6.12	5.94	5.96			
2002	38	4	5.85	0.13	5.88	6.01	5.69	5.84			
2003	38	4	6.83	0.07	6.91	6.82	6.86	6.74			
2004	38	4	6.94	0.08	7.05	6.87	6.90	6.94			
2005	38	4	6.40	0.18	6.59	6.52	6.29	6.21			
2006	38	4	6.14	0.08	6.24	6.13	6.15	6.05			
2001	40	4	6.32	0.42C	6.74	5.83	6.12	6.58			
2002	40	4	5.68	0.18	5.67	5.68	5.91	5.46			
2003	40	4	6.70	0.30C	7.06	6.83	6.48	6.41			
2004	40	4	6.60	0.26 c	6.75	6.21	6.76	6.66			
2005	40	4	6.27	0.13	6.37	6.11	6.37	6.24			
2006	40	4	5.90	0.15	6.11	5.77	5.90	5.83			
2001	113	4	6.21	0.03	6.21	6.25	6.18	6.21			
2002	113	4	6.20	0.03	6.17	6.16	6.22	6.23			
2003	113	5	7.02	0.12	6.98	6.99	6.93	6.99	7.22		
2004	113	5	6.90	0.03	6.95	6.92	6.89	6.87	6.88		
2005	113	5	6.42	0.03	6.46	6.43	6.42	6.41	6.38		
2006	113	5	6.34	0.02	6.33	6.37	6.33	6.33	6.35		
2001	137	6	6.67	0.17	6.58	6.86	6.68	6.38	6.79	6.74	
2002	137	6	5.57	0.10	5.69	5.44	5.71	5.51	5.54	5.56	
2003	137	6	6.90	0.07	6.92	6.81	6.95	6.84	6.91	7.00	
2004	137	6	6.79	0.08	6.79	6.68	6.91	6.79	6.85	6.73	
2005	137	6	6.22	0.08	6.21	6.28	6.18	6.28	6.28	6.09	
2006	137	6	6.12	0.10	6.17	6.13	6.22	6.09	6.16	5.93	

## 18.3 Rohfaser / XF

### 18.3.1 z-Werte / z Scores

Labor/Lab	2001	2002	2003	2004	2005	2006
1	-0.18	-0.98	-0.63	-0.86	-0.81	-0.42
3	-1.46	-0.43	-0.64	-0.36	-0.65	0.19
5	1.12	0.64	0.78	1.39	0.65	0.67
6	-0.51	1.11	1.75	1.37	1.02	0.30
7	0.01	0.47	0.70	0.77	0.03	0.78
8	-0.43	-0.74	-1.32	-1.09	-1.19	-0.88
9	0.13	0.15	0.51	0.21	0.34	0.40
10	-0.69	-0.53	-0.23	-0.28	-0.06	0.13
13	1.35	0.30	0.07	0.04	1.15	0.11
14	-0.12	-0.33	-0.23	-0.05	-0.07	-0.14
15	-0.78	0.28	0.32	-0.05	0.10	-1.41
17	0.61	1.84	1.71	2.21	1.65	0.75
18	0.25	-0.03	-0.41	-0.02	-0.02	-0.85
19	0.01	-0.34	-0.59	-0.31	-0.31	-0.92
20	-0.38	-0.94	-1.38	-1.06	-1.03	-1.40
22	1.50	0.78	0.39	0.63	0.58	0.86
23	-0.25	0.57	0.12	0.44	0.90	0.71
24	-0.62	-0.55	-0.12	-0.16	-0.24	0.16
25	-0.46	-0.48	-0.75	-0.38	-0.36	-0.69
26	-0.71	-0.05	0.19	0.97	0.36	0.45
27	0.56	0.38	0.17	0.18	-0.24	0.43
28	0.05	0.22	0.51	0.42	0.23	0.41
29	-0.93	-0.59	-0.58	-1.14	0.17	1.55
30	0.60	0.52	1.32	-1.84	-0.49	0.60
31	-0.94	0.53	0.72	0.88	0.93	0.93
32	-0.87	-0.68	-0.25	0.40	0.44	0.70
33	-0.80	-0.54	-0.13	-0.17	-0.21	-0.64
34	0.88	1.08	0.84	0.49	0.37	0.68
35	-0.92	-0.08	-0.33	0.42	0.26	-0.49
36	1.15	0.96	0.26	1.42	0.91	0.15
37	1.15	-0.82	-1.48	-1.57	-1.33	-1.38
38	0.25	1.35	1.14	0.84	0.09	1.31
40	0.08	-0.14	-0.08	0.13	-0.40	-0.32
113	0.07	-2.25	-1.04	-2.43	-1.54	-1.39
137	1.27	-0.69	-1.29	-1.45	-1.24	-1.33

### 18.3.2 Einzelwerte / Single Values

Probe/Sample	Labor/Lab	n	Mittel/Mean	Std/SD	Einzelwerte/Single values			
2001	1	4	26.95	0.13	26.80	26.90	27.07	27.06
2002	1	4	17.03	0.18	16.98	16.81	17.09	17.23
2003	1	4	15.38	0.15	15.56	15.43	15.33	15.20
2004	1	4	15.06	0.15	15.25	14.88	15.04	15.07
2005	1	4	15.42	0.57	16.05	14.80	15.74	15.12
2006	1	4	16.27	0.23	16.03	16.23	16.22	16.58
2001	3	4	25.67	0.50	25.37	25.88	25.18	26.27
2002	3	4	17.58	0.29	17.61	17.87	17.65	17.17
2003	3	4	15.37	0.20	15.57	15.43	15.10	15.38

Probe/Sample	Labor/Lab	n	Mittel/Mean	Std/SD	Einzelwerte/Single Values			
2004	3	4	15.56	0.28	15.88	15.28	15.69	15.38
2005	3	4	15.59	0.17	15.52	15.54	15.85	15.46
2006	3	4	16.88	0.24	17.21	16.63	16.85	16.82
2001	5	4	28.25	0.07	28.32	28.22	28.17	28.29
2002	5	4	18.65	0.19	18.84	18.58	18.76	18.43
2003	5	4	16.79	0.12	16.68	16.95	16.74	16.80
2004	5	4	17.31	0.22	17.12	17.56	17.42	17.14
2005	5	4	16.88	0.11	16.94	16.81	17.00	16.77
2006	5	4	17.36	0.14	17.48	17.33	17.44	17.18
2001	6	4	26.62	0.48	26.06	26.45	26.80	27.19
2002	6	4	19.12	0.21	18.96	19.10	19.42	18.99
2003	6	4	17.77	0.29	17.44	18.11	17.65	17.85
2004	6	4	17.29	0.67	16.65	17.94	16.79	17.79
2005	6	4	17.26	0.50	16.52	17.61	17.52	17.38
2006	6	4	16.99	0.43	17.24	17.47	16.62	16.63
2001	7	4	27.14	0.25	27.15	27.19	27.41	26.80
2002	7	4	18.48	0.21	18.32	18.62	18.69	18.27
2003	7	4	16.71	0.17	16.65	16.97	16.66	16.57
2004	7	4	16.69	0.84	17.68	16.72	15.63	16.74
2005	7	4	16.27	0.40	16.55	16.34	16.51	15.69
2006	7	4	17.47	0.23	17.65	17.40	17.18	17.66
2001	8	4	26.70	0.15	26.71	26.67	26.53	26.90
2002	8	4	17.27	0.26	17.61	17.02	17.09	17.33
2003	8	4	14.69	0.60	15.47	14.80	14.08	14.40
2004	8	4	14.83	0.14	14.74	15.04	14.77	14.75
2005	8	4	15.05	0.06	15.07	15.04	14.98	15.11
2006	8	4	15.81	0.31	15.67	15.56	16.26	15.74
2001	9	4	27.26	0.15	27.31	27.18	27.45	27.10
2002	9	4	18.16	0.14	18.26	18.04	18.30	18.03
2003	9	4	16.52	0.26	16.43	16.81	16.21	16.62
2004	9	4	16.13	0.22	16.12	16.44	15.92	16.04
2005	9	4	16.58	0.23	16.70	16.25	16.62	16.75
2006	9	4	17.09	0.13	16.94	17.16	17.02	17.24
2001	10	4	26.45	0.40	26.30	26.38	26.09	27.01
2002	10	4	17.48	0.31	17.45	17.29	17.25	17.92
2003	10	4	15.78	0.35	15.88	15.28	16.09	15.87
2004	10	4	15.64	0.13	15.68	15.69	15.45	15.74
2005	10	4	16.18	0.15	16.02	16.37	16.10	16.23
2006	10	4	16.82	0.15	16.89	17.01	16.68	16.72
2001	13	4	28.48	0.07	28.44	28.42	28.50	28.57
2002	13	4	18.31	0.06	18.25	18.29	18.33	18.38
2003	13	4	16.08	0.06	16.02	16.06	16.16	16.08
2004	13	4	15.96	0.07	15.91	16.06	15.94	15.90
2005	13	4	17.39	0.15	17.27	17.39	17.59	17.30
2006	13	4	16.80	0.06	16.83	16.80	16.71	16.84
2001	14	4	27.01	0.35	26.65	26.78	27.23	27.39
2002	14	4	17.68	0.39	17.67	17.18	18.14	17.73
2003	14	4	15.78	0.26	15.56	15.57	16.11	15.88
2004	14	4	15.87	0.16	15.64	16.02	15.93	15.88
2005	14	4	16.17	0.30	16.56	15.84	16.17	16.11
2006	14	4	16.55	0.44	16.11	16.87	16.99	16.24
2001	15	4	26.35	0.17	26.60	26.28	26.27	26.25
2002	15	4	18.29	0.45	18.72	18.53	18.23	17.69



Probe/Sample	Labor/Lab	n	Mittel/Mean	Std/SD	Einzelwerte/Single Values			
2003	15	4	16.33	0.67	16.29	15.40	16.90	16.73
2004	15	4	15.87	0.54	16.25	15.15	16.31	15.76
2005	15	4	16.34	0.37	16.18	16.42	15.94	16.81
2006	15	4	15.28	0.87	14.07	15.22	15.89	15.94
2001	17	4	27.74	0.39	27.92	28.15	27.25	27.64
2002	17	4	19.85	0.26	19.52	20.09	20.04	19.77
2003	17	4	17.72	0.15	17.75	17.50	17.80	17.84
2004	17	4	18.13	0.18	18.35	17.93	18.17	18.06
2005	17	4	17.88	0.35	18.00	17.68	18.32	17.53
2006	17	4	17.44	0.12	17.45	17.61	17.33	17.37
2001	18	4	27.39	0.41	27.59	27.33	27.79	26.83
2002	18	4	17.98	0.20	17.68	18.09	18.12	18.02
2003	18	4	15.60	0.19	15.53	15.58	15.43	15.88
2004	18	4	15.90	0.56	15.71	15.20	16.32	16.38
2005	18	4	16.22	0.15	16.42	16.20	16.06	16.20
2006	18	4	15.84	0.54	16.02	15.78	16.42	15.12
2001	19	4	27.14	0.43	27.30	27.09	27.60	26.58
2002	19	4	17.67	0.18	17.62	17.74	17.88	17.45
2003	19	4	15.42	0.15	15.45	15.24	15.38	15.60
2004	19	4	15.61	0.43	15.52	15.04	15.95	15.95
2005	19	4	15.93	0.11	15.95	16.06	15.91	15.79
2006	19	4	15.77	0.40	16.03	15.62	16.16	15.29
2001	20	4	26.75	0.56	26.66	26.89	27.39	26.04
2002	20	4	17.07	0.14	17.00	17.27	16.97	17.05
2003	20	4	14.63	0.39	14.37	14.32	14.69	15.16
2004	20	4	14.86	0.63	14.68	14.12	15.00	15.64
2005	20	4	15.21	0.22	15.21	15.17	14.95	15.49
2006	20	4	15.29	0.55	15.63	15.21	15.76	14.54
2001	22	4	28.63	0.56	29.12	27.87	28.53	28.99
2002	22	4	18.79	0.36	19.08	18.72	19.06	18.31
2003	22	4	16.40	0.53	16.62	15.64	16.84	16.52
2004	22	4	16.55	0.24	16.51	16.23	16.73	16.73
2005	22	4	16.82	0.59	16.73	17.66	16.59	16.28
2006	22	4	17.55	0.12	17.39	17.68	17.57	17.56
2001	23	4	26.88	0.44	26.81	27.52	26.57	26.61
2002	23	4	18.58	0.11	18.47	18.73	18.51	18.61
2003	23	4	16.13	1.18C	15.37	16.85	17.40	14.92
2004	23	4	16.36	0.32	16.02	16.14	16.63	16.63
2005	23	4	17.14	0.97	18.32	16.28	16.41	17.55
2006	23	4	17.40	0.43	17.29	16.98	17.99	17.33
2001	24	4	26.51	0.22	26.29	26.62	26.37	26.77
2002	24	4	17.46	0.10	17.58	17.50	17.38	17.38
2003	24	4	15.89	0.28	15.58	15.74	16.04	16.20
2004	24	4	15.76	0.21	16.08	15.67	15.64	15.65
2005	24	4	16.00	0.22	15.81	16.26	16.12	15.82
2006	24	4	16.85	0.14	16.80	17.01	16.69	16.92
2001	25	4	26.67	0.18	26.51	26.53	26.84	26.81
2002	25	4	17.53	0.07	17.58	17.49	17.45	17.59
2003	25	4	15.26	0.56	14.87	15.66	15.82	14.69
2004	25	4	15.54	0.41	15.56	15.95	15.68	14.98
2005	25	4	15.87	0.46	15.93	15.27	16.38	15.91
2006	25	4	16.00	0.29	16.27	16.00	15.59	16.13
2001	26	4	26.42	0.33	26.07	26.57	26.80	26.24

Probe/Sample	Labor/Lab	n	Mittel/Mean	Std/SD	Einzelwerte/Single Values			
2002	26	4	17.96	0.38	18.42	17.54	18.09	17.81
2003	26	4	16.20	1.14C	16.70	17.55	15.55	15.01
2004	26	4	16.89	0.16	17.12	16.88	16.76	16.79
2005	26	4	16.60	0.31	16.84	16.54	16.84	16.18
2006	26	4	17.14	0.62	17.72	17.60	16.84	16.42
2001	27	4	27.69	0.20	27.96	27.48	27.67	27.67
2002	27	4	18.39	0.16	18.43	18.32	18.59	18.21
2003	27	4	16.18	0.12	16.08	16.08	16.26	16.31
2004	27	4	16.10	0.11	15.96	16.12	16.10	16.24
2005	27	4	16.00	0.20	15.82	15.86	16.25	16.08
2006	27	4	17.12	0.26	17.10	17.45	16.83	17.11
2001	28	4	27.18	0.44	27.39	27.42	27.40	26.52
2002	28	4	18.23	0.22	18.11	18.54	18.21	18.06
2003	28	4	16.52	0.50	16.10	16.20	17.19	16.60
2004	28	4	16.34	0.18	16.10	16.46	16.49	16.32
2005	28	4	16.47	0.51	17.19	16.23	16.43	16.02
2006	28	4	17.10	0.30	17.00	17.07	17.53	16.81
2001	29	4	26.20	0.31	26.45	25.94	26.50	25.92
2002	29	4	17.42	0.39	17.25	17.19	17.23	18.00
2003	29	4	15.44	0.20	15.31	15.27	15.71	15.44
2004	29	4	14.77	0.35	14.98	14.28	14.77	15.07
2005	29	4	16.41	0.71	15.97	15.78	16.53	17.36
2006	29	3	18.24	1.08	17.92	17.36	19.45	
2001	30	4	27.73	0.07	27.66	27.82	27.72	27.71
2002	30	4	18.53	0.12	18.39	18.51	18.69	18.53
2003	30	4	17.33	0.20	17.55	17.20	17.45	17.13
2004	30	4	14.07	0.23	14.02	13.92	14.41	13.96
2005	30	4	15.75	0.37	16.22	15.34	15.64	15.82
2006	30	4	17.29	0.11	17.23	17.27	17.45	17.22
2001	31	4	26.19	1.84C	23.60	26.32	27.86	27.00
2002	31	4	18.54	1.12C	18.26	18.57	17.32	20.01
2003	31	4	16.73	0.16	16.78	16.91	16.70	16.53
2004	31	4	16.80	0.80	15.77	17.72	16.91	16.81
2005	31	4	17.17	0.57	17.43	16.36	17.23	17.67
2006	31	4	17.62	0.85	18.11	17.97	16.34	18.05
2001	32	4	26.26	0.62	25.74	26.17	27.16	25.97
2002	32	4	17.33	0.30	17.24	16.98	17.68	17.44
2003	32	4	15.77	0.15	15.90	15.56	15.83	15.78
2004	32	4	16.32	0.43	15.83	16.79	16.55	16.11
2005	32	4	16.68	0.23	16.82	16.81	16.34	16.74
2006	32	4	17.39	0.31	17.54	17.74	17.18	17.09
2001	33	4	26.33	0.18	26.24	26.48	26.50	26.12
2002	33	4	17.47	0.40	17.36	17.80	16.95	17.78
2003	33	4	15.88	0.64	15.85	16.61	16.01	15.05
2004	33	4	15.75	0.31	15.87	15.53	15.48	16.13
2005	33	4	16.03	0.65	15.63	15.76	17.00	15.74
2006	33	4	16.05	0.85	14.93	15.87	16.86	16.54
2001	34	4	28.01	0.32	27.64	27.91	28.42	28.05
2002	34	4	19.09	0.77	19.62	18.31	18.56	19.88
2003	34	4	16.86	0.46	17.30	17.09	16.81	16.23
2004	34	4	16.41	0.62	16.73	16.41	15.55	16.95
2005	34	4	16.61	0.80	17.08	15.93	15.95	17.50
2006	34	4	17.37	0.50	16.78	17.96	17.19	17.54

Probe/Sample	Labor/Lab	n	Mittel/Mean	Std/SD	Einzelwerte/Single Values					
2001	35	4	26.21	0.29	26.05	26.54	25.90	26.35		
2002	35	4	17.93	0.38	18.23	17.39	17.92	18.17		
2003	35	4	15.68	0.64	16.51	14.99	15.42	15.79		
2004	35	4	16.34	0.35	16.58	15.95	16.13	16.68		
2005	35	4	16.50	0.60	16.39	16.96	15.70	16.94		
2006	35	4	16.20	0.16	16.23	15.97	16.29	16.31		
2001	36	4	28.28	0.25	28.45	28.06	28.07	28.53		
2002	36	4	18.97	0.30	18.80	18.91	18.77	19.41		
2003	36	4	16.27	0.22	16.29	15.96	16.34	16.47		
2004	36	4	17.34	0.45	17.10	17.89	16.87	17.50		
2005	36	4	17.15	0.49	16.74	17.05	16.95	17.85		
2006	36	4	16.84	0.20	17.00	16.56	16.95	16.84		
2001	37	6	28.28	0.67	29.14	27.80	28.30	28.94	28.15	27.38
2002	37	6	17.19	0.32	17.16	17.26	16.72	16.95	17.64	17.38
2003	37	6	14.54	0.30	14.83	14.39	14.46	14.44	14.96	14.14
2004	37	6	14.35	0.31	14.37	14.79	14.53	13.93	14.39	14.07
2005	37	6	14.91	0.29	15.10	14.70	14.56	14.76	15.32	15.04
2006	37	6	15.31	0.40	15.19	15.10	15.31	15.03	15.13	16.11
2001	38	4	27.38	0.68	27.32	26.48	28.09	27.65		
2002	38	4	19.36	0.83C	18.76	18.55	20.20	19.94		
2003	38	4	17.16	0.45	17.62	17.48	16.75	16.78		
2004	38	4	16.76	0.54	17.49	16.87	16.42	16.28		
2005	38	4	16.33	0.91	17.10	15.16	16.06	17.00		
2006	38	4	18.00	1.42C	17.45	16.66	17.92	19.98		
2001	40	4	27.21	1.01C	26.06	28.27	27.82	26.70		
2002	40	4	17.87	0.49	17.86	17.51	17.54	18.56		
2003	40	4	15.94	0.67	15.54	16.36	16.63	15.21		
2004	40	4	16.05	0.80	15.01	16.94	15.96	16.27		
2005	40	4	15.84	0.79	14.97	16.73	15.42	16.23		
2006	40	4	16.37	1.17C	14.85	17.39	16.06	17.18		
2001	113	4	27.20	0.06	27.12	27.26	27.23	27.18		
2002	113	4	15.76	0.10	15.87	15.78	15.78	15.63		
2003	113	5	14.97	0.49	15.05	15.28	15.12	15.28	14.11	
2004	113	5	13.49	0.06	13.50	13.49	13.59	13.42	13.47	
2005	113	5	14.70	0.05	14.67	14.65	14.73	14.77	14.67	
2006	113	5	15.30	0.09	15.34	15.26	15.18	15.31	15.44	
2001	137	6	28.40	0.74	29.46	27.81	28.43	28.99	28.23	27.47
2002	137	6	17.32	0.47	17.28	17.66	16.64	16.89	17.79	17.64
2003	137	6	14.72	0.31	15.18	14.68	14.74	14.53	14.91	14.27
2004	137	6	14.46	0.38	14.24	15.02	14.74	13.92	14.43	14.44
2005	137	6	15.00	0.26	15.19	14.87	14.66	14.82	15.32	15.16
2006	137	6	15.36	0.47	15.34	14.82	15.40	15.10	15.27	16.22

## 18.4 Rohfett / XL

### 18.4.1 z-Werte / z Scores

Labor/Lab	2001	2002	2003	2004	2005	2006
1	-0.72	-0.46	-0.56	-0.49	-0.59	-0.05
3	0.49	0.25	-0.35	0.00	-0.09	-0.18
5	-0.76	-0.55	-0.38	-0.76	-0.65	-0.55
6	-0.12	-0.44	-0.34	-0.45	0.03	-0.31
7	0.29	0.61	0.64	0.26	0.19	0.62
8	0.24	0.49	0.71	0.78	0.89	0.82
9	0.61	0.69	0.07	0.67	0.10	0.22
10	0.24	0.10	0.25	0.34	0.19	0.14
13	-0.47	-0.14	-0.59	-0.47	-0.53	-0.51
14	0.31	0.19	0.16	-0.76	-0.18	0.13
15	0.51	0.12	0.00	0.47	0.13	1.27
17	-0.29	-0.69	-0.08	-0.66	-0.43	-0.17
18	0.10	-0.03	-0.36	0.03	0.15	0.05
19	0.04	-0.07	-0.34	0.07	0.13	0.06
20	-0.15	-0.27	-0.72	-0.33	-0.20	-0.17
22	0.58	1.15	1.01	1.34	1.23	1.50
23	0.55	0.05	0.47	0.26	0.20	0.20
24	0.31	0.05	0.04	-0.01	0.01	0.19
25	-0.13	-0.26	-0.36	-0.19	-0.35	-0.37
26	0.35	-0.15	0.32	-0.14	-0.25	-0.45
27	-0.18	-0.17	-0.17	-0.00	-0.21	0.11
28	0.15	0.09	0.19	0.16	0.14	0.16
29	-0.52	-0.29	0.17	0.19	0.34	-0.90
30	-0.04	0.60	0.88	2.05	1.21	1.86
31	0.56	0.23	-0.16	0.19	-0.53	-0.30
32	-0.91	-0.70	-0.29	-0.56	-0.84	-0.70
33	-1.02	-0.88	-0.60	-0.65	-0.64	-0.58
34	0.13	0.50	0.29	0.64	0.55	0.41
35	0.28	0.16	0.43	-0.23	-0.21	-0.07
36	0.30	0.56	0.64	0.42	0.36	0.44
37	-0.58	-0.58	-0.34	-0.21	-0.22	0.08
38	0.46	0.52	0.42	0.59	0.47	0.33
40	0.59	0.16	0.25	0.05	0.32	0.28
113	-0.60	-0.21	-0.84	-0.40	-0.49	-0.27
137	-0.60	-0.62	-0.46	-0.15	-0.24	0.08

### 18.4.2 Einzelwerte / Single Values

Probe/Sample	Labor/Lab	n	Mittel/Mean	Std/SD	Einzelwerte/Single values			
2001	1	4	1.69	0.07	1.77	1.70	1.61	1.66
2002	1	4	2.52	0.04	2.51	2.53	2.46	2.56
2003	1	4	2.54	0.02	2.53	2.56	2.53	2.56
2004	1	4	2.65	0.03	2.64	2.67	2.62	2.68
2005	1	4	2.54	0.06	2.54	2.45	2.61	2.55
2006	1	4	2.85	0.09	2.98	2.83	2.77	2.83
2001	3	4	2.05	0.08	2.07	1.98	2.00	2.15
2002	3	4	2.73	0.06	2.65	2.74	2.79	2.74
2003	3	4	2.61	0.04	2.56	2.63	2.60	2.64

Probe/Sample	Labor/Lab	n	Mittel/Mean	Std/SD	Einzelwerte/Single Values			
2004	3	4	2.80	0.04	2.76	2.83	2.77	2.84
2005	3	4	2.69	0.04	2.64	2.72	2.73	2.67
2006	3	4	2.81	0.07	2.81	2.84	2.73	2.88
2001	5	4	1.67	0.04	1.66	1.68	1.63	1.72
2002	5	4	2.49	0.04	2.50	2.46	2.55	2.45
2003	5	4	2.60	0.06	2.69	2.60	2.57	2.54
2004	5	4	2.57	0.07	2.64	2.47	2.60	2.57
2005	5	4	2.52	0.02	2.55	2.53	2.51	2.50
2006	5	4	2.71	0.05	2.71	2.77	2.65	2.70
2001	6	4	1.87	0.06	1.84	1.79	1.92	1.91
2002	6	4	2.52	0.06	2.46	2.58	2.48	2.57
2003	6	4	2.61	0.06	2.65	2.55	2.58	2.67
2004	6	4	2.66	0.03	2.64	2.66	2.71	2.65
2005	6	4	2.72	0.08	2.65	2.82	2.67	2.75
2006	6	4	2.78	0.08	2.83	2.80	2.66	2.82
2001	7	4	1.99	0.04	1.96	1.97	1.99	2.05
2002	7	4	2.84	0.12	2.77	3.02	2.74	2.82
2003	7	4	2.91	0.09	3.04	2.84	2.89	2.86
2004	7	4	2.88	0.17C	2.64	2.87	2.98	3.02
2005	7	4	2.77	0.04	2.74	2.75	2.76	2.84
2006	7	4	3.06	0.09	3.02	2.95	3.12	3.14
2001	8	4	1.98	0.07	1.95	1.93	2.08	1.95
2002	8	4	2.80	0.02	2.80	2.78	2.83	2.79
2003	8	4	2.93	0.08	2.85	2.90	2.91	3.04
2004	8	4	3.03	0.04	3.03	3.08	3.04	2.98
2005	8	4	2.98	0.07	2.93	2.93	3.00	3.07
2006	8	4	3.11	0.06	3.20	3.12	3.06	3.07
2001	9	4	2.09	0.05	2.04	2.04	2.15	2.11
2002	9	4	2.86	0.10	2.79	2.91	2.97	2.77
2003	9	4	2.74	0.05	2.81	2.73	2.73	2.68
2004	9	4	3.00	0.08	3.08	2.99	2.89	3.04
2005	9	4	2.75	0.12	2.66	2.93	2.69	2.70
2006	9	4	2.93	0.14	2.80	3.08	2.82	3.04
2001	10	4	1.97	0.06	2.01	1.96	2.03	1.90
2002	10	4	2.69	0.04	2.66	2.67	2.74	2.67
2003	10	4	2.79	0.02	2.78	2.77	2.77	2.82
2004	10	4	2.90	0.02	2.90	2.88	2.93	2.90
2005	10	4	2.77	0.04	2.79	2.73	2.81	2.76
2006	10	4	2.91	0.06	2.89	2.89	3.00	2.87
2001	13	4	1.76	0.02	1.77	1.75	1.78	1.74
2002	13	4	2.61	0.02	2.63	2.62	2.59	2.61
2003	13	4	2.54	0.03	2.58	2.55	2.50	2.51
2004	13	4	2.66	0.01	2.66	2.67	2.65	2.65
2005	13	4	2.56	0.03	2.59	2.56	2.52	2.56
2006	13	4	2.71	0.03	2.74	2.73	2.71	2.68
2001	14	4	2.00	0.07	2.07	2.04	1.91	1.97
2002	14	4	2.71	0.08	2.81	2.75	2.63	2.66
2003	14	4	2.76	0.03	2.77	2.80	2.75	2.73
2004	14	4	2.57	0.11	2.66	2.48	2.68	2.48
2005	14	4	2.66	0.05	2.67	2.73	2.64	2.62
2006	14	4	2.91	0.09	2.98	2.78	2.96	2.92
2001	15	4	2.06	0.08	2.17	2.03	2.00	2.02
2002	15	4	2.69	0.05	2.73	2.65	2.64	2.75

Probe/Sample	Labor/Lab	n	Mittel/Mean	Std/SD	Einzelwerte/Single Values			
2003	15	4	2.71	0.13	2.88	2.75	2.62	2.61
2004	15	4	2.94	0.03	2.93	2.95	2.91	2.97
2005	15	4	2.76	0.11	2.79	2.64	2.89	2.70
2006	15	4	3.25	0.32C	3.73	3.16	3.08	3.04
2001	17	4	1.82	0.10	1.92	1.78	1.88	1.69
2002	17	4	2.45	0.08	2.44	2.52	2.35	2.50
2003	17	4	2.69	0.08	2.60	2.67	2.81	2.68
2004	17	4	2.60	0.07	2.53	2.69	2.61	2.58
2005	17	4	2.59	0.09	2.53	2.60	2.50	2.71
2006	17	4	2.82	0.08	2.83	2.92	2.77	2.75
2001	18	4	1.93	0.02	1.93	1.95	1.91	1.94
2002	18	4	2.65	0.07	2.71	2.56	2.70	2.61
2003	18	4	2.61	0.13	2.50	2.70	2.49	2.74
2004	18	4	2.81	0.05	2.84	2.83	2.83	2.73
2005	18	4	2.76	0.08	2.64	2.79	2.81	2.80
2006	18	4	2.88	0.06	2.92	2.80	2.93	2.88
2001	19	4	1.91	0.03	1.88	1.92	1.90	1.96
2002	19	4	2.63	0.08	2.73	2.54	2.67	2.60
2003	19	4	2.61	0.10	2.50	2.68	2.55	2.72
2004	19	4	2.82	0.04	2.84	2.86	2.81	2.77
2005	19	4	2.75	0.06	2.67	2.78	2.75	2.82
2006	19	4	2.89	0.07	2.91	2.79	2.94	2.91
2001	20	4	1.86	0.03	1.86	1.89	1.81	1.87
2002	20	4	2.57	0.08	2.65	2.48	2.64	2.53
2003	20	4	2.50	0.13	2.38	2.61	2.39	2.60
2004	20	4	2.70	0.04	2.75	2.69	2.72	2.65
2005	20	4	2.66	0.08	2.54	2.71	2.65	2.72
2006	20	4	2.82	0.04	2.81	2.77	2.83	2.85
2001	22	4	2.08	0.11	1.93	2.17	2.16	2.04
2002	22	4	3.00	0.06	2.96	2.98	2.97	3.09
2003	22	4	3.02	0.07	2.94	3.10	2.99	3.04
2004	22	4	3.20	0.10	3.21	3.34	3.15	3.11
2005	22	4	3.09	0.02	3.10	3.10	3.07	3.07
2006	22	0	3.32B	0.08	3.27	3.42	3.25	3.33
2001	23	4	2.07	0.07	2.03	2.05	2.17	2.02
2002	23	4	2.67	0.08	2.77	2.58	2.70	2.63
2003	23	4	2.85	0.10	2.95	2.83	2.72	2.92
2004	23	4	2.88	0.09	2.99	2.91	2.76	2.86
2005	23	4	2.77	0.17	2.54	2.90	2.89	2.77
2006	23	4	2.93	0.09	2.85	3.02	2.99	2.86
2001	24	4	2.00	0.03	2.02	1.99	2.01	1.96
2002	24	4	2.67	0.06	2.64	2.63	2.76	2.64
2003	24	4	2.73	0.03	2.76	2.73	2.70	2.71
2004	24	4	2.80	0.06	2.73	2.85	2.85	2.75
2005	24	4	2.72	0.07	2.80	2.65	2.68	2.74
2006	24	4	2.93	0.05	3.00	2.93	2.90	2.87
2001	25	4	1.86	0.02	1.89	1.86	1.83	1.87
2002	25	4	2.58	0.02	2.56	2.56	2.59	2.61
2003	25	4	2.61	0.08	2.60	2.52	2.60	2.71
2004	25	4	2.74	0.07	2.70	2.67	2.78	2.82
2005	25	4	2.61	0.06	2.69	2.54	2.59	2.63
2006	25	4	2.76	0.06	2.76	2.79	2.67	2.81
2001	26	4	2.01	0.07	2.07	1.93	1.97	2.07

Probe/Sample	Labor/Lab	n	Mittel/Mean	Std/SD	Einzelwerte/Single Values			
2002	26	4	2.61	0.07	2.55	2.67	2.55	2.67
2003	26	4	2.81	0.05	2.79	2.76	2.80	2.89
2004	26	4	2.76	0.06	2.69	2.81	2.74	2.79
2005	26	4	2.64	0.09	2.70	2.51	2.69	2.66
2006	26	4	2.73	0.10	2.74	2.64	2.70	2.86
2001	27	4	1.85	0.04	1.79	1.87	1.87	1.87
2002	27	4	2.60	0.11	2.54	2.76	2.55	2.56
2003	27	4	2.66	0.03	2.67	2.63	2.64	2.71
2004	27	4	2.80	0.11	2.93	2.74	2.84	2.69
2005	27	4	2.65	0.03	2.68	2.67	2.64	2.62
2006	27	4	2.90	0.01	2.91	2.89	2.90	2.91
2001	28	4	1.95	0.02	1.94	1.95	1.93	1.97
2002	28	4	2.68	0.00	2.68	2.68	2.68	2.68
2003	28	4	2.77	0.02	2.79	2.76	2.77	2.75
2004	28	4	2.85	0.08	2.89	2.80	2.94	2.77
2005	28	4	2.76	0.05	2.73	2.81	2.80	2.71
2006	28	4	2.92	0.08	2.98	2.89	2.82	2.99
2001	29	4	1.75	0.05	1.78	1.79	1.69	1.73
2002	29	4	2.57	0.03	2.57	2.57	2.60	2.53
2003	29	4	2.76	0.10	2.69	2.86	2.66	2.85
2004	29	4	2.86	0.04	2.81	2.86	2.90	2.85
2005	29	4	2.82	0.11	2.83	2.88	2.66	2.91
2006	29	3	2.60	0.19	2.76	2.65	2.38	
2001	30	4	1.89	0.02	1.91	1.88	1.86	1.91
2002	30	4	2.83	0.01	2.84	2.83	2.85	2.82
2003	30	4	2.98	0.01	2.97	2.99	2.99	2.96
2004	30	0	3.42B	0.03	3.43	3.43	3.37	3.43
2005	30	4	3.08	0.04	3.05	3.13	3.08	3.05
2006	30	0	3.43B	0.03	3.46	3.43	3.44	3.39
2001	31	4	2.07	0.46C	2.74	1.94	1.71	1.90
2002	31	4	2.72	0.16	2.67	2.59	2.95	2.68
2003	31	4	2.67	0.03	2.66	2.63	2.67	2.71
2004	31	4	2.86	0.14	3.06	2.76	2.81	2.79
2005	31	4	2.56	0.17	2.45	2.75	2.40	2.63
2006	31	4	2.78	0.28C	2.70	2.56	3.19	2.66
2001	32	4	1.63	0.15 c	1.70	1.75	1.40	1.66
2002	32	4	2.44	0.05	2.49	2.47	2.38	2.43
2003	32	4	2.63	0.06	2.62	2.57	2.60	2.71
2004	32	4	2.63	0.07	2.73	2.57	2.61	2.62
2005	32	4	2.46	0.03	2.46	2.43	2.46	2.51
2006	32	4	2.66	0.09	2.67	2.55	2.77	2.63
2001	33	4	1.60	0.07	1.60	1.50	1.65	1.64
2002	33	4	2.39	0.16	2.45	2.17	2.55	2.40
2003	33	4	2.53	0.04	2.57	2.51	2.49	2.56
2004	33	4	2.61	0.04	2.60	2.66	2.59	2.57
2005	33	4	2.53	0.10	2.61	2.57	2.39	2.53
2006	33	4	2.69	0.09	2.75	2.79	2.59	2.65
2001	34	4	1.94	0.07	1.96	2.04	1.88	1.90
2002	34	4	2.80	0.06	2.75	2.88	2.80	2.78
2003	34	4	2.80	0.05	2.85	2.81	2.82	2.73
2004	34	4	2.99	0.04	2.99	2.99	3.04	2.95
2005	34	4	2.88	0.14	2.80	3.09	2.78	2.87
2006	34	4	2.99	0.16	2.92	3.23	2.94	2.88

Probe/Sample	Labor/Lab	n	Mittel/Mean	Std/SD	Einzelwerte/Single Values					
2001	35	4	1.99	0.06	2.04	1.90	2.01	1.99		
2002	35	4	2.70	0.10	2.79	2.60	2.78	2.64		
2003	35	4	2.84	0.12	2.67	2.95	2.88	2.88		
2004	35	4	2.73	0.06	2.67	2.82	2.71	2.72		
2005	35	4	2.65	0.06	2.63	2.71	2.69	2.58		
2006	35	4	2.85	0.09	2.77	2.98	2.83	2.81		
2001	36	4	1.99	0.07	1.96	2.02	1.91	2.08		
2002	36	4	2.82	0.05	2.79	2.81	2.79	2.89		
2003	36	4	2.91	0.03	2.90	2.94	2.86	2.93		
2004	36	4	2.93	0.03	2.95	2.90	2.95	2.91		
2005	36	4	2.83	0.08	2.73	2.80	2.93	2.84		
2006	36	4	3.00	0.12	2.98	3.11	3.06	2.85		
2001	37	6	1.73	0.05	1.65	1.81	1.73	1.72	1.72	1.76
2002	37	6	2.48	0.07	2.46	2.57	2.54	2.39	2.44	2.49
2003	37	6	2.61	0.06	2.50	2.64	2.67	2.63	2.64	2.59
2004	37	6	2.74	0.05	2.70	2.73	2.72	2.73	2.83	2.72
2005	37	6	2.65	0.07	2.55	2.64	2.60	2.68	2.75	2.67
2006	37	6	2.89	0.08	2.87	2.93	3.02	2.80	2.93	2.80
2001	38	4	2.04	0.03	2.03	2.02	2.08	2.02		
2002	38	4	2.81	0.04	2.83	2.81	2.85	2.76		
2003	38	4	2.84	0.05	2.90	2.81	2.85	2.79		
2004	38	4	2.98	0.02	2.95	3.01	2.97	2.98		
2005	38	4	2.86	0.16	2.79	3.10	2.75	2.79		
2006	38	4	2.97	0.17	2.83	3.21	2.87	2.96		
2001	40	4	2.08	0.14	2.21	1.89	2.04	2.18		
2002	40	4	2.70	0.15	2.64	2.69	2.91	2.57		
2003	40	4	2.79	0.14	2.98	2.80	2.67	2.71		
2004	40	4	2.81	0.20C	2.98	2.52	2.91	2.85		
2005	40	4	2.81	0.18	3.01	2.69	2.92	2.63		
2006	40	4	2.95	0.15	3.18	2.85	2.92	2.86		
2001	113	4	1.72	0.01	1.73	1.73	1.71	1.73		
2002	113	4	2.59	0.03	2.57	2.58	2.58	2.63		
2003	113	5	2.46	0.11	2.43	2.42	2.40	2.41	2.65	
2004	113	5	2.68	0.01	2.70	2.68	2.67	2.68	2.67	
2005	113	5	2.57	0.02	2.59	2.57	2.56	2.54	2.58	
2006	113	5	2.79	0.02	2.78	2.81	2.80	2.78	2.77	
2001	137	6	1.72	0.05	1.69	1.80	1.65	1.72	1.74	1.73
2002	137	6	2.47	0.07	2.48	2.52	2.55	2.35	2.45	2.47
2003	137	6	2.57	0.07	2.46	2.58	2.65	2.60	2.61	2.56
2004	137	6	2.76	0.04	2.76	2.74	2.74	2.76	2.83	2.71
2005	137	6	2.64	0.07	2.54	2.71	2.58	2.65	2.73	2.65
2006	137	6	2.89	0.08	2.87	2.93	3.01	2.79	2.94	2.83



## 18.5 Stärke / XS

### 18.5.1 z-Werte / z Scores

Labor/Lab	2001	2002	2003	2004	2005	2006
1	0.44	0.78	0.43	0.70	0.85	0.04
3	1.07	0.50	0.68	0.54	0.83	0.12
5	-1.02	-0.51	-0.81	-1.39	-0.47	-0.53
6	0.29	-0.49	-0.99	-0.86	-0.94	-0.27
7	0.47	-0.21	-0.34	-0.36	0.16	-0.62
8	0.88	0.87	1.30	1.15	1.21	1.24
9	-0.07	-0.31	-0.23	-0.33	-0.24	-0.27
10	0.43	0.51	0.02	-0.01	0.05	-0.11
13	-0.69	-0.29	0.22	0.16	-1.03	0.07
14	0.50	0.44	0.35	1.17	0.62	0.49
15	-0.07	-0.62	-0.53	-0.53	-0.55	0.38
17	-0.10	-2.48	-2.23	-2.16	-1.79	-1.50
18	0.40	0.33	0.61	0.22	0.02	0.77
19	0.55	0.58	0.72	0.38	0.11	0.83
20	0.87	0.93	1.48	1.05	0.89	1.28
22	-2.05	-1.60	-0.97	-1.16	-0.99	-1.26
23	0.01	-0.68	-0.53	-0.84	-0.92	-0.87
24	-0.14	0.45	0.04	0.17	0.08	-0.16
25	0.17	0.82	1.18	0.97	1.03	1.39
26	0.58	-0.33	-0.95	-1.37	-0.88	-0.56
27	-0.42	-0.28	0.05	-0.16	0.33	-0.20
28	0.12	0.10	-0.24	0.24	0.14	0.04
29	0.23	0.35	0.28	0.59	-0.83	-1.22
30	-0.92	-0.82	-1.66	0.81	0.13	-1.15
31	0.44	-0.35	-0.78	-0.96	-0.47	-0.87
32	0.49	0.12	-0.19	-0.67	-0.38	-0.93
33	2.04	1.40	0.84	1.08	1.44	1.65
34	-1.27	-1.04	-0.44	-0.85	-0.72	-0.58
35	0.73	-0.20	-0.05	-0.33	-0.43	0.30
36	-0.95	-0.76	-0.32	-1.03	-0.63	0.06
37	-1.20	1.15	1.77	1.85	1.76	1.62
38	-0.55	-1.26	-0.84	-1.03	-0.59	-1.16
40	-0.28	-0.17	-0.43	-0.77	-0.26	-0.39
113	0.16	1.78	0.68	1.87	0.72	0.64
137	-1.13	1.29	1.87	1.86	1.76	1.72

### 18.5.2 Einzelwerte / Single Values

Probe/Sample	Labor/Lab	n	Mittel/Mean	Std/SD	Einzelwerte/Single values			
2001	1	4	8.54	0.37	8.45	8.40	9.08	8.24
2002	1	4	33.21	0.33	33.27	33.41	33.41	32.72
2003	1	4	38.31	0.10	38.38	38.39	38.19	38.27
2004	1	4	38.18	0.35	37.72	38.59	38.19	38.21
2005	1	4	39.25	1.63 c	37.82	41.35	38.11	39.72
2006	1	4	36.18	0.43	36.20	36.48	36.49	35.57
2001	3	4	9.80	0.30	10.16	9.75	9.85	9.43
2002	3	4	32.63	0.47	33.34	32.34	32.49	32.36
2003	3	4	38.82	0.27	38.75	38.82	39.18	38.53

Probe/Sample	Labor/Lab	n	Mittel/Mean	Std/SD	Einzelwerte/Single Values			
2004	3	4	37.86	0.13	37.74	37.80	38.03	37.87
2005	3	4	39.21	0.34	39.71	39.17	38.95	39.02
2006	3	4	36.34	0.52	35.94	37.06	36.40	35.97
2001	5	4	5.61	0.28	5.84	5.34	5.86	5.38
2002	5	4	30.62	0.41	30.27	30.56	30.42	31.21
2003	5	4	35.83	0.26	35.73	35.55	36.16	35.88
2004	5	4	34.01	0.34	33.87	33.71	33.94	34.50
2005	5	4	36.62	0.25	36.62	36.38	36.50	36.97
2006	5	4	35.05	0.29	35.00	35.07	34.71	35.41
2001	6	4	8.23	0.46	8.49	8.72	7.96	7.73
2002	6	4	30.66	0.17	30.81	30.72	30.69	30.42
2003	6	4	35.47	0.46	35.91	35.76	35.35	34.87
2004	6	4	35.06	0.64	35.53	34.12	35.32	35.26
2005	6	4	35.69	0.68	36.69	35.26	35.33	35.46
2006	6	4	35.55	0.41	35.20	35.63	36.10	35.28
2001	7	4	8.60	1.02	7.92	7.60	9.13	9.77
2002	7	4	31.22	0.81	31.73	30.02	31.44	31.68
2003	7	4	36.77	0.33	36.55	36.48	36.86	37.20
2004	7	4	36.05	1.04	35.09	35.98	37.51	35.63
2005	7	4	37.88	0.42	37.26	38.01	38.18	38.08
2006	7	4	34.87	0.41	34.33	35.31	34.86	34.98
2001	8	4	9.41	0.06	9.40	9.48	9.44	9.33
2002	8	4	33.39	0.42	33.05	33.30	33.20	33.99
2003	8	4	40.07	0.61	39.28	40.11	40.77	40.10
2004	8	4	39.08	0.50	39.39	38.34	39.21	39.39
2005	8	4	39.98	0.27	40.29	39.93	40.07	39.65
2006	8	4	38.59	0.64	38.73	39.34	37.80	38.48
2001	9	4	7.51	0.43	7.17	7.21	7.59	8.09
2002	9	4	31.02	0.52	31.00	31.28	30.30	31.50
2003	9	4	37.00	0.53	36.60	36.52	37.60	37.28
2004	9	4	36.12	0.42	36.12	35.53	36.49	36.33
2005	9	4	37.07	0.25	36.75	37.00	37.20	37.32
2006	9	4	35.55	0.65	36.38	34.91	35.72	35.20
2001	10	4	8.52	0.32	8.55	8.75	8.73	8.06
2002	10	4	32.66	0.39	33.00	32.98	32.42	32.24
2003	10	4	37.49	0.59	37.61	38.22	36.79	37.35
2004	10	4	36.75	0.06	36.71	36.81	36.79	36.70
2005	10	4	37.67	0.10	37.71	37.53	37.78	37.64
2006	10	4	35.88	0.34	36.13	35.58	35.59	36.21
2001	13	4	6.28	0.03	6.31	6.29	6.29	6.23
2002	13	4	31.06	0.09	31.17	31.09	31.02	30.97
2003	13	4	37.91	0.10	37.84	37.91	37.84	38.04
2004	13	4	37.10	0.07	37.17	37.01	37.08	37.12
2005	13	4	35.49	0.04	35.52	35.45	35.52	35.48
2006	13	4	36.24	0.08	36.21	36.16	36.35	36.24
2001	14	4	8.65	0.59	7.95	9.33	8.87	8.45
2002	14	4	32.53	0.70	32.20	33.46	31.84	32.62
2003	14	4	38.17	0.74	39.02	38.34	37.23	38.09
2004	14	4	39.12	0.35	39.06	38.87	38.93	39.62
2005	14	4	38.80	0.51	38.08	38.87	39.01	39.26
2006	14	4	37.07	0.77	37.80	37.48	36.03	36.99
2001	15	4	7.51	0.58	6.68	7.70	8.04	7.61
2002	15	4	30.41	0.54	29.96	30.09	30.43	31.16

Probe/Sample	Labor/Lab	n	Mittel/Mean	Std/SD	Einzelwerte/Single Values			
2003	15	4	36.40	1.04	36.09	37.91	35.56	36.02
2004	15	4	35.71	0.90	34.82	36.83	35.18	36.01
2005	15	4	36.46	0.39	36.39	36.45	36.97	36.02
2006	15	4	36.86	1.15	38.19	37.46	35.86	35.93
2001	17	4	7.45	0.42	7.71	6.83	7.61	7.65
2002	17	4	26.68	0.36	27.10	26.33	26.86	26.44
2003	17	4	33.00	0.46	33.59	32.82	32.50	33.09
2004	17	4	32.45	0.34	32.34	32.41	32.12	32.92
2005	17	4	33.98	0.61	33.65	34.86	33.87	33.53
2006	17	4	33.11	0.67	33.37	32.61	33.93	32.52
2001	18	4	8.45	0.79	8.13	8.26	7.81	9.59
2002	18	4	32.30	0.35	32.34	32.51	31.79	32.56
2003	18	4	38.69	0.70	39.24	38.33	39.31	37.87
2004	18	4	37.23	1.01	37.60	38.43	36.77	36.10
2005	18	4	37.59	0.16	37.35	37.68	37.70	37.62
2006	18	4	37.63	1.07	37.54	38.25	36.16	38.59
2001	19	4	8.76	0.91	8.69	8.39	7.93	10.05
2002	19	4	32.79	0.40	32.81	33.14	32.23	33.00
2003	19	4	38.90	0.58	39.47	38.70	39.25	38.17
2004	19	4	37.54	0.76	37.83	38.46	37.04	36.81
2005	19	4	37.78	0.10	37.69	37.90	37.71	37.81
2006	19	4	37.75	1.11	37.62	38.31	36.27	38.82
2001	20	4	9.41	1.10	9.25	8.73	8.64	11.00
2002	20	4	33.50	0.28	33.24	33.73	33.28	33.74
2003	20	4	40.43	1.13	41.46	40.20	41.11	38.94
2004	20	4	38.88	1.08	39.16	40.16	38.62	37.58
2005	20	4	39.34	0.41	39.66	39.38	39.56	38.75
2006	20	4	38.65	1.17	38.12	39.21	37.31	39.97
2001	22	4	3.56	0.35	3.76	3.83	3.59	3.06
2002	22	4	28.44	0.15	28.51	28.35	28.28	28.62
2003	22	4	35.52	0.52	36.22	35.49	34.98	35.41
2004	22	4	34.46	0.21	34.70	34.53	34.20	34.41
2005	22	4	35.58	0.92	35.67	34.34	35.78	36.55
2006	22	4	33.58	0.49	34.31	33.31	33.45	33.26
2001	23	4	7.68	0.64	7.84	6.79	7.76	8.32
2002	23	4	30.27	0.20	30.32	30.17	30.07	30.53
2003	23	4	36.41	1.48	37.19	35.24	35.11	38.10
2004	23	4	35.10	0.52	34.79	35.32	35.71	34.57
2005	23	4	35.71	0.70	35.18	36.49	36.12	35.05
2006	23	4	34.37	0.98	35.13	34.87	32.94	34.54
2001	24	4	7.37	0.17	7.40	7.12	7.49	7.45
2002	24	4	32.55	0.20	32.64	32.59	32.26	32.69
2003	24	4	37.54	0.41	38.00	37.63	37.54	37.00
2004	24	4	37.12	0.36	36.85	37.14	36.88	37.63
2005	24	4	37.72	0.20	37.81	37.49	37.63	37.94
2006	24	4	35.79	0.29	35.89	35.41	36.11	35.75
2001	25	4	8.00	0.12	7.84	8.14	8.00	8.02
2002	25	4	33.27	0.30	33.35	33.20	33.63	32.91
2003	25	4	39.82	0.81	40.44	39.41	38.87	40.55
2004	25	4	38.71	0.49	38.63	38.71	38.15	39.35
2005	25	4	39.63	0.98	39.25	41.07	38.86	39.31
2006	25	4	38.88	0.99	38.01	38.96	40.23	38.30
2001	26	4	8.81	0.35	9.25	8.93	8.47	8.57

Probe/Sample	Labor/Lab	n	Mittel/Mean	Std/SD	Einzelwerte/Single Values			
2002	26	4	30.98	0.47	30.34	31.47	31.05	31.05
2003	26	4	35.56	2.12C	34.52	33.08	37.19	37.45
2004	26	4	34.04	0.33	33.74	33.77	34.34	34.33
2005	26	4	35.80	1.02	34.90	36.86	34.95	36.48
2006	26	4	34.98	0.96	33.76	34.71	35.51	35.93
2001	27	4	6.81	0.27	6.42	6.91	6.90	7.02
2002	27	4	31.08	0.44	31.10	30.67	30.86	31.69
2003	27	4	37.55	0.27	37.55	37.89	37.53	37.23
2004	27	4	36.45	0.30	36.45	36.88	36.22	36.27
2005	27	4	38.22	0.31	38.48	38.28	37.78	38.36
2006	27	4	35.70	0.79	35.82	34.78	36.69	35.52
2001	28	4	7.89	0.57	8.00	7.17	7.84	8.56
2002	28	4	31.85	0.11	31.91	31.92	31.89	31.68
2003	28	4	36.97	1.21	38.26	37.31	35.36	36.96
2004	28	4	37.26	1.04	37.07	36.81	36.41	38.77
2005	28	4	37.83	0.78	37.81	38.26	36.74	38.51
2006	28	4	36.19	0.35	35.70	36.38	36.17	36.50
2001	29	4	8.11	0.63	8.46	7.58	7.57	8.82
2002	29	4	32.35	0.83	32.79	32.74	32.75	31.11
2003	29	4	38.02	0.82	39.06	37.80	38.13	37.08
2004	29	4	37.96	0.66	37.02	38.37	37.98	38.48
2005	29	4	35.89	1.56	36.83	37.25	35.72	33.75
2006	29	3	33.67	0.87	34.03	34.30	32.67	
2001	30	4	5.82	0.20	5.84	5.85	5.54	6.03
2002	30	4	30.00	0.22	30.17	29.94	29.72	30.16
2003	30	4	34.15	0.37	33.83	34.55	33.83	34.39
2004	30	4	38.41	0.36	38.67	38.64	37.89	38.42
2005	30	4	37.82	0.34	37.31	38.05	37.94	37.97
2006	30	4	33.80	0.40	33.73	34.19	33.27	34.02
2001	31	4	8.54	1.24	9.99	8.89	7.01	8.26
2002	31	4	30.95	0.67	31.05	31.39	31.39	29.97
2003	31	4	35.91	0.27	35.60	35.78	36.05	36.19
2004	31	4	34.86	0.42	35.49	34.62	34.66	34.68
2005	31	4	36.62	0.53	36.37	36.79	37.26	36.04
2006	31	4	34.37	0.78	33.66	34.18	35.48	34.14
2001	32	4	8.63	0.69	9.03	8.88	7.59	9.01
2002	32	4	31.88	0.80	32.17	32.45	30.69	32.19
2003	32	4	37.07	0.36	36.97	37.44	36.61	37.27
2004	32	4	35.43	0.30	35.69	35.57	35.47	35.00
2005	32	4	36.80	0.66	36.59	36.91	37.65	36.07
2006	32	4	34.25	0.53	33.54	34.15	34.59	34.70
2001	33	4	11.74	0.30	12.00	11.98	11.41	11.55
2002	33	4	34.45	0.63	33.66	35.02	34.89	34.23
2003	33	4	39.13	1.36	39.12	37.22	39.94	40.24
2004	33	4	38.93	0.77	38.78	39.21	39.79	37.95
2005	33	4	40.44	0.63	40.73	40.58	39.52	40.93
2006	33	4	39.41	1.56	41.48	39.30	37.70	39.15
2001	34	4	5.12	0.74	5.33	4.36	4.73	6.06
2002	34	4	29.57	0.53	29.64	30.25	29.40	28.98
2003	34	4	36.58	0.64	35.99	36.07	37.20	37.08
2004	34	4	35.09	1.03	34.35	34.48	36.59	34.94
2005	34	4	36.12	0.90	36.18	36.84	36.62	34.83
2006	34	4	34.94	1.24	35.83	33.13	35.67	35.12

Probe/Sample	Labor/Lab	n	Mittel/Mean	Std/SD	Einzelwerte/Single Values					
2001	35	4	9.12	0.32	8.93	9.08	9.59	8.89		
2002	35	4	31.24	1.36 c	30.27	33.26	30.64	30.80		
2003	35	4	37.35	0.49	37.10	37.65	37.86	36.80		
2004	35	4	36.11	0.49	36.30	36.52	36.24	35.40		
2005	35	4	36.69	0.90	37.05	35.50	37.62	36.58		
2006	35	4	36.70	0.06	36.76	36.64	36.72	36.66		
2001	36	4	5.76	0.53	5.43	6.30	6.13	5.19		
2002	36	4	30.11	0.74	30.80	30.12	30.45	29.08		
2003	36	4	36.82	0.59	36.69	36.13	36.90	37.58		
2004	36	4	34.71	0.23	34.98	34.53	34.82	34.52		
2005	36	4	36.29	0.74	36.76	36.91	36.24	35.27		
2006	36	4	36.22	0.58	35.36	36.52	36.44	36.56		
2001	37	6	5.25	0.84	4.48	5.48	5.53	4.12	5.43	6.47
2002	37	6	33.94	0.83	34.15	32.91	34.79	34.95	33.23	33.60
2003	37	6	40.99	0.72	40.56	41.37	40.77	40.85	40.19	42.23
2004	37	6	40.47	0.59	41.09	39.91	39.74	41.13	40.30	40.65
2005	37	6	41.07	0.69	41.04	41.42	41.98	41.32	39.94	40.72
2006	37	6	39.33	0.67	39.96	39.32	38.73	40.28	39.05	38.64
2001	38	4	6.55	0.23	6.66	6.78	6.24	6.51		
2002	38	4	29.12	1.29	30.12	30.30	27.72	28.35		
2003	38	4	35.79	0.61	34.98	35.64	36.25	36.27		
2004	38	4	34.71	0.54	34.12	34.52	35.41	34.80		
2005	38	4	36.37	0.48	35.99	36.98	36.54	35.97		
2006	38	4	33.79	1.07	34.85	33.80	34.18	32.33		
2001	40	4	7.09	0.50	7.62	7.38	6.53	6.83		
2002	40	4	31.30	0.91	31.52	32.33	31.22	30.14		
2003	40	4	36.60	1.03	36.65	35.94	35.78	38.03		
2004	40	4	35.24	0.52	35.90	34.96	35.40	34.71		
2005	40	4	37.04	0.58	37.53	36.20	37.17	37.27		
2006	40	4	35.31	1.06	36.59	34.15	35.71	34.80		
2001	113	4	7.97	0.05	7.95	8.05	7.94	7.93		
2002	113	4	35.20	0.03	35.17	35.21	35.20	35.24		
2003	113	5	38.83	0.49	38.80	38.49	38.65	38.52	39.67	
2004	113	5	40.51	0.04	40.51	40.58	40.45	40.51	40.53	
2005	113	5	38.99	0.07	39.08	39.04	38.97	38.89	38.97	
2006	113	5	37.39	0.10	37.31	37.52	37.47	37.33	37.30	
2001	137	6	5.39	1.01	4.29	5.50	5.65	4.42	5.45	7.07
2002	137	6	34.21	1.00	34.49	33.06	35.44	35.27	33.37	33.65
2003	137	6	41.20	0.77	40.70	41.66	40.76	41.09	40.48	42.53
2004	137	6	40.49	0.62	41.03	39.73	39.84	41.28	40.50	40.60
2005	137	6	41.09	0.59	41.14	41.15	41.99	41.25	40.19	40.80
2006	137	6	39.53	0.91	40.29	40.40	38.76	40.26	39.21	38.28

## 18.6 Zucker / XZ

### 18.6.1 z-Werte / z Scores

Labor/Lab	2001	2002	2003	2004	2005	2006
1	-0.21	-0.30	-0.66	-0.72	-0.97	-0.13
3	-0.95	0.03	0.64	0.77	0.64	0.87
5	0.80	-0.33	-0.77	-0.38	-0.59	-0.54
6	0.13	-0.44	-0.33	-0.36	-0.34	-0.11
7	-2.47	-1.37	-1.44	-1.36	-1.33	-1.07
8	-0.39	1.66	0.96	1.25	1.45	1.25
9	-0.79	-0.52	-1.10	-0.55	-0.88	-0.75
10	0.14	0.15	0.01	-0.17	-0.13	-0.16
13	-0.94	0.10	-1.36	-0.40	-1.20	-0.23
14	-0.54	0.00	0.28	-0.95	-0.45	-0.33
15	1.51	1.07	0.46	1.04	1.04	1.04
17	1.38	2.67	1.72	1.91	1.17	2.20
18	-0.22	0.77	0.22	-0.08	0.50	0.19
19	-1.31	-0.18	-0.21	-0.75	0.05	-0.18
20	-0.25	0.51	-0.12	-0.52	0.04	0.19
22	3.12	3.67	2.88	3.14	3.06	3.52
23	-0.49	-0.01	0.37	0.07	-0.10	0.03
24	-0.26	-1.31	-1.68	-1.76	-1.58	-1.46
25	-0.57	-1.12	-1.10	-1.37	-1.19	-0.96
26	-1.28	-0.79	-0.06	-0.99	-0.72	-0.79
27	0.30	-0.09	-0.53	-0.24	-0.66	-0.23
28	-0.95	0.33	0.88	0.46	0.21	0.51
29	-1.51	-1.10	-0.48	-0.57	-0.50	-0.17
30	3.21	3.79	3.61	4.04	3.53	4.54
31	-1.69	-0.57	0.26	0.07	-0.34	-0.67
32	0.20	1.44	2.12	1.37	1.45	1.29
33	-7.51	-4.69	-3.05	-2.82	-2.85	-2.65
34	-0.39	-0.09	-1.37	-0.23	-0.65	-0.24
35	0.01	0.86	0.52	0.17	0.51	0.36
36	1.82	2.08	2.05	2.15	2.23	2.17
37	0.71	-0.19	-1.40	-1.44	-0.99	-0.48
38	0.14	0.93	0.62	1.24	0.84	1.35
40	0.68	0.37	-0.12	0.18	0.30	0.27
113	0.47	0.44	-0.26	-0.83	-0.51	0.02
137	0.62	-0.32	-1.57	-1.39	-1.06	-0.60

### 18.6.2 Einzelwerte / Single Values

Probe/Sample	Labor/Lab	n	Mittel/Mean	Std/SD	Einzelwerte/Single values			
2001	1	4	11.62	0.31	11.46	11.69	11.33	12.03
2002	1	4	8.28	0.12	8.36	8.11	8.34	8.31
2003	1	4	5.38	0.17	5.47	5.13	5.49	5.41
2004	1	4	6.31	0.10	6.45	6.25	6.29	6.25
2005	1	4	6.46	0.31	6.66	6.13	6.79	6.28
2006	1	4	7.04	0.27	7.19	6.88	6.77	7.34
2001	3	4	11.25	0.32	11.30	10.79	11.52	11.42
2002	3	4	8.45	0.16	8.34	8.63	8.52	8.30
2003	3	4	6.03	0.33	5.89	5.78	5.92	6.52

Probe/Sample	Labor/Lab	n	Mittel/Mean	Std/SD	Einzelwerte/Single Values			
2004	3	4	7.05	0.18	6.87	7.09	7.28	6.98
2005	3	4	7.27	0.22	7.23	7.03	7.27	7.55
2006	3	4	7.54	0.16	7.50	7.72	7.35	7.60
2001	5	4	12.13	0.09	12.19	12.03	12.08	12.23
2002	5	4	8.27	0.12	8.39	8.34	8.12	8.21
2003	5	4	5.32	0.07	5.31	5.43	5.28	5.28
2004	5	4	6.48	0.17	6.64	6.61	6.38	6.28
2005	5	4	6.66	0.06	6.71	6.69	6.64	6.58
2006	5	4	6.84	0.16	6.65	6.75	6.95	7.00
2001	6	4	11.80	0.12	11.65	11.79	11.82	11.94
2002	6	4	8.21	0.09	8.27	8.18	8.29	8.09
2003	6	4	5.54	0.10	5.62	5.47	5.64	5.45
2004	6	4	6.49	0.19	6.61	6.59	6.56	6.21
2005	6	4	6.78	0.10	6.64	6.87	6.83	6.78
2006	6	4	7.06	0.18	7.00	7.08	6.86	7.28
2001	7	4	10.50	0.30	10.51	10.51	10.85	10.12
2002	7	4	7.74	0.21	7.65	7.54	8.02	7.76
2003	7	4	4.99	0.35	4.76	4.68	5.08	5.44
2004	7	4	5.99	0.35	5.94	5.52	6.23	6.28
2005	7	4	6.28	0.27	6.16	6.19	6.10	6.69
2006	7	4	6.58	0.24	6.67	6.22	6.78	6.63
2001	8	4	11.54	0.09	11.56	11.41	11.55	11.62
2002	8	4	9.26	0.10	9.35	9.33	9.22	9.14
2003	8	4	6.19	0.16	6.07	6.08	6.19	6.42
2004	8	4	7.30	0.13	7.43	7.36	7.28	7.12
2005	8	4	7.68	0.04	7.63	7.66	7.73	7.68
2006	8	4	7.74	0.14	7.65	7.65	7.94	7.70
2001	9	4	11.34	0.14	11.50	11.41	11.20	11.25
2002	9	4	8.17	0.06	8.12	8.26	8.17	8.14
2003	9	4	5.16	0.14	5.28	5.28	5.06	5.01
2004	9	4	6.39	0.13	6.34	6.47	6.53	6.24
2005	9	4	6.51	0.17	6.72	6.49	6.50	6.32
2006	9	4	6.73	0.12	6.65	6.73	6.91	6.64
2001	10	4	11.80	0.14	11.88	11.89	11.85	11.60
2002	10	4	8.51	0.04	8.48	8.52	8.55	8.47
2003	10	4	5.71	0.08	5.69	5.62	5.81	5.74
2004	10	4	6.58	0.06	6.58	6.53	6.56	6.66
2005	10	4	6.89	0.09	7.02	6.82	6.83	6.88
2006	10	4	7.03	0.12	6.91	7.08	7.16	6.96
2001	13	4	11.26	0.01	11.27	11.27	11.24	11.26
2002	13	4	8.48	0.05	8.50	8.54	8.43	8.45
2003	13	4	5.03	0.07	5.11	5.05	4.95	5.01
2004	13	4	6.47	0.04	6.49	6.51	6.44	6.43
2005	13	4	6.35	0.08	6.39	6.41	6.24	6.37
2006	13	4	6.99	0.03	7.02	7.02	6.98	6.95
2001	14	4	11.46	0.24	11.76	11.50	11.38	11.20
2002	14	4	8.43	0.12	8.34	8.38	8.61	8.38
2003	14	4	5.85	0.14	5.70	6.04	5.81	5.83
2004	14	4	6.20	0.32	6.63	6.20	6.06	5.89
2005	14	4	6.73	0.09	6.83	6.61	6.72	6.76
2006	14	4	6.94	0.26	6.75	6.69	7.11	7.23
2001	15	4	12.49	0.21	12.57	12.67	12.19	12.52
2002	15	4	8.96	0.15	8.79	9.02	9.13	8.91

Probe/Sample	Labor/Lab	n	Mittel/Mean	Std/SD	Einzelwerte/Single Values			
2003	15	4	5.94	0.14	6.08	5.81	5.83	6.03
2004	15	4	7.19	0.12	7.22	7.06	7.14	7.34
2005	15	4	7.47	0.06	7.56	7.42	7.47	7.44
2006	15	4	7.63	0.12	7.50	7.79	7.62	7.61
2001	17	4	12.42	0.14	12.21	12.49	12.48	12.51
2002	17	4	9.77	0.15	9.70	9.63	9.99	9.74
2003	17	4	6.57	0.21	6.46	6.87	6.42	6.52
2004	17	4	7.63	0.24	7.71	7.28	7.82	7.70
2005	17	4	7.54	0.18	7.35	7.46	7.56	7.78
2006	17	4	8.21	0.14	8.24	8.04	8.38	8.17
2001	18	4	11.62	0.11	11.77	11.59	11.64	11.50
2002	18	4	8.81	0.23	9.00	8.52	8.98	8.75
2003	18	4	5.82	0.12	5.83	5.85	5.65	5.92
2004	18	4	6.63	0.17	6.66	6.57	6.84	6.44
2005	18	4	7.20	0.21	6.92	7.16	7.40	7.32
2006	18	4	7.20	0.38	7.35	6.66	7.54	7.27
2001	19	4	11.08	0.12	11.23	10.99	11.10	10.99
2002	19	4	8.34	0.21	8.55	8.10	8.48	8.23
2003	19	4	5.61	0.05	5.64	5.57	5.55	5.66
2004	19	4	6.30	0.10	6.29	6.24	6.44	6.22
2005	19	4	6.98	0.18	6.77	6.88	7.11	7.14
2006	19	4	7.02	0.43	7.16	6.39	7.33	7.18
2001	20	4	11.61	0.21	11.81	11.74	11.50	11.37
2002	20	4	8.69	0.16	8.82	8.46	8.67	8.78
2003	20	4	5.65	0.14	5.47	5.74	5.59	5.79
2004	20	4	6.41	0.19	6.40	6.27	6.68	6.28
2005	20	4	6.97	0.21	6.77	6.81	7.13	7.18
2006	20	4	7.20	0.31	7.25	6.76	7.47	7.33
2001	22	4	13.29b	0.33	12.94	13.73	13.35	13.16
2002	22	0	10.27B	0.08	10.28	10.16	10.27	10.35
2003	22	4	7.15	0.23	7.04	7.48	6.95	7.12
2004	22	4	8.24b	0.20	8.22	8.53	8.08	8.13
2005	22	4	8.48b	0.13	8.67	8.45	8.44	8.37
2006	22	0	8.87B	0.10	8.84	8.97	8.74	8.92
2001	23	4	11.49	0.10	11.35	11.53	11.50	11.57
2002	23	4	8.43	0.18	8.68	8.42	8.38	8.23
2003	23	4	5.89	0.08	5.95	5.85	5.80	5.97
2004	23	4	6.70	0.26	7.03	6.60	6.42	6.76
2005	23	4	6.90	0.38	6.34	7.10	7.15	7.02
2006	23	4	7.12	0.18	6.88	7.27	7.09	7.25
2001	24	4	11.60	0.08	11.71	11.56	11.61	11.53
2002	24	4	7.78	0.07	7.72	7.80	7.87	7.72
2003	24	4	4.87	0.08	4.95	4.77	4.86	4.90
2004	24	4	5.79	0.12	5.79	5.74	5.95	5.67
2005	24	4	6.16	0.03	6.17	6.15	6.20	6.13
2006	24	4	6.38	0.08	6.43	6.43	6.25	6.39
2001	25	4	11.45	0.22	11.68	11.60	11.23	11.29
2002	25	4	7.87	0.17	7.77	7.81	7.79	8.12
2003	25	4	5.16	0.08	5.17	5.15	5.05	5.25
2004	25	4	5.98	0.16	6.16	5.76	6.01	5.99
2005	25	4	6.36	0.23	6.63	6.12	6.24	6.43
2006	25	4	6.63	0.10	6.73	6.66	6.49	6.64
2001	26	4	11.09	0.18	11.31	10.90	10.99	11.16



Probe/Sample	Labor/Lab	n	Mittel/Mean	Std/SD	Einzelwerte/Single Values			
2002	26	4	8.04	0.17	8.18	8.06	7.80	8.11
2003	26	4	5.68	0.12	5.80	5.77	5.56	5.59
2004	26	4	6.18	0.06	6.10	6.17	6.20	6.24
2005	26	4	6.59	0.11	6.63	6.63	6.68	6.44
2006	26	4	6.72	0.22	6.91	6.48	6.57	6.89
2001	27	4	11.88	0.16	11.94	11.69	12.07	11.82
2002	27	4	8.38	0.15	8.30	8.50	8.52	8.22
2003	27	4	5.44	0.16	5.33	5.31	5.66	5.49
2004	27	4	6.55	0.13	6.51	6.42	6.55	6.72
2005	27	4	6.62	0.17	6.77	6.54	6.76	6.42
2006	27	4	6.99	0.07	6.91	6.97	7.01	7.07
2001	28	4	11.25	0.45	11.20	10.63	11.60	11.59
2002	28	4	8.59	0.16	8.49	8.84	8.51	8.54
2003	28	4	6.15	0.21	6.31	6.05	6.34	5.90
2004	28	4	6.90	0.11	6.92	6.74	6.93	7.00
2005	28	4	7.06	0.26	7.16	7.25	6.68	7.13
2006	28	4	7.37	0.10	7.44	7.31	7.45	7.26
2001	29	4	10.97	0.26	10.90	11.30	11.00	10.69
2002	29	4	7.88	0.07	7.95	7.81	7.83	7.94
2003	29	4	5.47	0.77C	4.87	5.36	5.05	6.58
2004	29	4	6.38	0.30	6.80	6.12	6.36	6.26
2005	29	4	6.70	0.22	6.91	6.51	6.50	6.88
2006	29	3	7.03	0.30	7.04	7.31	6.72	
2001	30	4	13.34b	0.06	13.42	13.26	13.33	13.34
2002	30	0	10.33B	0.10	10.42	10.26	10.40	10.22
2003	30	4	7.51	0.05	7.51	7.54	7.55	7.45
2004	30	4	8.69b	0.07	8.65	8.69	8.78	8.63
2005	30	4	8.72b	0.08	8.69	8.76	8.79	8.62
2006	30	0	9.38B	0.09	9.41	9.45	9.40	9.26
2001	31	4	10.89	0.61C	10.04	10.87	11.43	11.21
2002	31	4	8.14	0.19	7.91	8.17	8.12	8.37
2003	31	4	5.84	0.18	5.96	5.75	6.01	5.63
2004	31	4	6.70	0.18	6.45	6.73	6.75	6.88
2005	31	4	6.78	0.17	6.96	6.67	6.61	6.88
2006	31	4	6.77	0.37	7.22	6.54	6.42	6.92
2001	32	4	11.83	0.19	11.74	12.00	11.61	11.98
2002	32	4	9.15	0.20	9.11	8.94	9.14	9.42
2003	32	4	6.77	0.17	6.86	6.56	6.95	6.70
2004	32	4	7.35	0.25	7.53	7.13	7.16	7.61
2005	32	4	7.67	0.11	7.77	7.59	7.77	7.56
2006	32	4	7.75	0.18	8.01	7.62	7.65	7.72
2001	33	0	7.98B	0.24	7.78	8.31	7.84	7.98
2002	33	4	6.09	0.59C	5.57	5.58	6.61	6.58
2003	33	4	4.18	0.04	4.14	4.22	4.16	4.22
2004	33	4	5.26	0.28	5.06	5.00	5.61	5.35
2005	33	4	5.53	0.23	5.67	5.47	5.23	5.74
2006	33	4	5.79	0.35	5.40	5.83	5.67	6.24
2001	34	4	11.54	0.20	11.75	11.65	11.32	11.42
2002	34	4	8.38	0.23	8.30	8.15	8.39	8.70
2003	34	4	5.02	0.20	5.12	5.00	5.21	4.76
2004	34	4	6.55	0.20	6.72	6.35	6.41	6.73
2005	34	4	6.63	0.26	6.91	6.63	6.29	6.69
2006	34	4	6.99	0.23	7.04	6.94	7.26	6.71

Probe/Sample	Labor/Lab	n	Mittel/Mean	Std/SD	Einzelwerte/Single Values					
2001	35	4	11.74	0.15	11.92	11.54	11.75	11.74		
2002	35	4	8.86	0.21	8.78	8.60	9.07	8.98		
2003	35	4	5.97	0.23	5.67	6.22	5.98	6.00		
2004	35	4	6.75	0.11	6.64	6.90	6.70	6.77		
2005	35	4	7.21	0.07	7.25	7.28	7.18	7.12		
2006	35	4	7.29	0.18	7.03	7.43	7.30	7.38		
2001	36	4	12.64	0.22	12.95	12.42	12.57	12.62		
2002	36	4	9.47	0.17	9.36	9.70	9.48	9.33		
2003	36	4	6.73	0.06	6.70	6.82	6.70	6.72		
2004	36	4	7.74	0.14	7.81	7.56	7.88	7.72		
2005	36	4	8.07	0.21	8.03	7.79	8.25	8.19		
2006	36	4	8.19	0.19	8.46	8.16	8.14	8.01		
2001	37	6	12.09	0.30	11.78	12.07	11.82	12.33	11.98	12.55
2002	37	6	8.34	0.21	8.54	8.63	8.08	8.16	8.29	8.32
2003	37	6	5.01	0.16	5.14	4.85	5.12	5.07	5.08	4.78
2004	37	6	5.95	0.17	5.81	5.96	6.11	6.10	6.02	5.69
2005	37	6	6.46	0.15	6.28	6.34	6.35	6.66	6.57	6.54
2006	37	6	6.87	0.10	6.83	6.75	6.86	6.85	7.05	6.87
2001	38	4	11.80	0.16	11.67	11.92	11.65	11.96		
2002	38	4	8.90	0.21	8.86	8.79	8.74	9.20		
2003	38	4	6.02	0.21	6.04	5.73	6.24	6.07		
2004	38	4	7.29	0.04	7.25	7.34	7.31	7.26		
2005	38	4	7.37	0.23	7.64	7.16	7.48	7.20		
2006	38	4	7.78	0.16	7.56	7.79	7.82	7.96		
2001	40	4	12.07	0.47	12.55	11.46	11.98	12.30		
2002	40	4	8.61	0.05	8.59	8.62	8.68	8.56		
2003	40	4	5.65	0.18	5.86	5.73	5.52	5.48		
2004	40	4	6.76	0.23	6.89	6.41	6.85	6.89		
2005	40	4	7.10	0.19	7.33	6.97	7.17	6.93		
2006	40	4	7.25	0.13	7.36	7.35	7.14	7.13		
2001	113	4	11.97	0.07	12.06	11.96	11.90	11.94		
2002	113	4	8.65	0.09	8.58	8.59	8.65	8.77		
2003	113	5	5.58	0.09	5.59	5.56	5.51	5.50	5.71	
2004	113	5	6.25	0.01	6.26	6.24	6.25	6.25	6.26	
2005	113	5	6.70	0.06	6.75	6.74	6.70	6.61	6.68	
2006	113	5	7.12	0.04	7.11	7.16	7.14	7.12	7.06	
2001	137	6	12.04	0.22	11.77	12.00	11.85	12.27	12.04	12.31
2002	137	6	8.27	0.25	8.27	8.70	8.08	7.99	8.27	8.29
2003	137	6	4.92	0.15	5.06	4.73	4.98	5.06	4.96	4.74
2004	137	6	5.97	0.11	6.06	5.91	6.11	6.00	5.95	5.80
2005	137	6	6.42	0.07	6.40	6.46	6.34	6.46	6.51	6.34
2006	137	6	6.81	0.21	6.55	6.58	7.04	6.83	7.03	6.82

## 18.7 aNDFom

### 18.7.1 z-Werte / z Scores

Labor/Lab	2001	2002	2003	2004	2005	2006
1	-1.61	-1.51	-0.46	-0.75	-1.05	-0.33
3	-0.94	-0.15	-1.20	-0.93	-1.19	-0.33
5	2.61	2.05	2.20	2.79	1.91	1.97
6	-0.12	1.18	2.19	1.26	1.64	0.14
7	-0.16	1.20	1.47	1.53	0.32	1.66
8	-3.23	-3.51	-3.77	-3.45	-4.16	-3.87
9	-0.54	-0.83	-0.02	-0.71	-0.48	-0.24
10	-0.27	-0.55	0.03	-0.09	-0.02	0.51
13	1.93	-0.03	0.77	-0.17	2.29	0.12
14	-0.08	-0.56	-0.55	-0.58	-0.55	-0.30
15	-0.17	0.76	0.75	0.55	0.55	-0.93
17	0.20	1.71	2.43	2.01	1.97	0.70
18	-0.31	-0.27	-0.42	0.17	0.11	-0.53
19	-0.84	-1.07	-1.02	-0.63	-0.52	-1.06
20	-1.84	-1.41	-1.81	-1.02	-1.27	-1.71
22	0.10	-0.37	-0.97	-0.75	-1.11	-0.91
23	-0.08	0.28	-0.09	0.35	0.94	0.48
24	0.25	-0.45	0.45	0.00	0.32	-0.13
25	-0.20	-0.66	-1.04	-0.71	-0.82	-1.26
26	-0.04	0.39	0.47	1.64	0.97	0.82
27	0.44	0.30	-0.24	0.15	-0.44	0.31
28	0.49	0.30	0.36	0.02	-0.05	0.30
29	0.82	0.31	0.11	0.01	1.78	2.92
30	-0.59	-0.47	-0.39	-3.07	-1.77	-0.94
31	-1.20	0.20	1.00	0.80	1.15	1.52
32	1.57	2.15	1.78	2.71	2.45	3.54
33	-0.08	-0.13	-0.11	0.09	-0.35	-0.93
34	3.08	2.02	0.80	0.92	1.94	0.92
35	-0.64	0.11	-0.08	0.82	0.44	-0.20
36	0.15	0.16	-0.69	0.71	-0.40	-0.93
37	0.39	-0.55	-1.14	-1.10	-1.25	-1.09
38	2.62	2.98	1.71	1.24	0.73	2.17
40	-0.18	0.10	0.41	0.74	0.09	0.38
113	-1.17	-2.30	-1.08	-2.64	-1.32	-0.95
137	-0.36	-1.35	-1.87	-1.89	-1.87	-1.81

### 18.7.2 Einzelwerte / Single Values

Probe/Sample	Labor/Lab	n	Mittel/Mean	Std/SD	Einzelwerte/Single values			
2001	1	4	53.03	0.78	53.65	52.65	52.12	53.72
2002	1	4	36.11	0.79	35.68	35.73	35.76	37.29
2003	1	4	34.74	0.38	34.47	34.35	35.04	35.09
2004	1	4	33.66	0.81	34.28	32.59	33.48	34.30
2005	1	4	33.08	1.30	33.97	31.57	34.34	32.44
2006	1	4	36.09	0.50	35.61	35.84	36.14	36.76
2001	3	4	54.20	0.97	54.86	55.16	53.63	53.14
2002	3	4	38.48	0.66	38.30	38.80	39.18	37.65
2003	3	4	33.45	0.26	33.42	33.51	33.10	33.74

Probe/Sample	Labor/Lab	n	Mittel/Mean	Std/SD	Einzelwerte/Single Values			
2004	3	4	33.34	0.47	33.84	33.11	32.80	33.60
2005	3	4	32.84	0.48	32.25	33.40	32.97	32.75
2006	3	4	36.08	0.44	36.26	35.42	36.29	36.35
2001	5	4	60.42	0.15	60.37	60.62	60.27	60.41
2002	5	4	42.34	0.51	42.70	42.15	42.79	41.71
2003	5	4	39.39	0.19	39.42	39.22	39.66	39.28
2004	5	4	39.85	0.37	39.81	40.32	39.86	39.40
2005	5	4	38.26	0.38	37.92	38.43	38.72	37.97
2006	5	4	40.10	0.52	39.97	40.16	40.77	39.52
2001	6	4	55.64	2.06	53.82	54.19	56.29	58.27
2002	6	4	40.83	1.31	38.96	42.00	41.28	41.06
2003	6	4	39.38	0.54	38.77	40.06	39.24	39.46
2004	6	4	37.17	1.88	35.98	39.70	35.54	37.48
2005	6	4	37.80	2.01	35.01	39.78	37.96	38.45
2006	6	4	36.91	1.28	37.78	37.72	35.05	37.09
2001	7	4	55.57	1.87	57.26	57.11	53.95	53.94
2002	7	4	40.85	2.00	39.80	43.82	39.56	40.21
2003	7	4	38.12	1.58	39.53	39.40	37.07	36.47
2004	7	4	37.64	1.88	39.11	38.13	34.88	38.45
2005	7	4	35.49	1.71	37.57	36.01	34.84	33.54
2006	7	4	39.57	0.41	39.88	39.18	39.26	39.98
2001	8	4	50.20	0.53	49.85	50.85	50.40	49.68
2002	8	4	32.61	0.87	33.67	32.55	32.66	31.54
2003	8	4	28.95	1.30	30.80	28.54	28.75	27.73
2004	8	4	28.94	1.29	27.54	30.18	29.88	28.16
2005	8	4	27.65b	0.55	26.89	27.99	27.60	28.11
2006	8	4	29.89	0.61	29.70	29.13	30.52	30.23
2001	9	4	54.90	0.64	55.74	55.03	54.46	54.36
2002	9	4	37.30	0.42	37.54	36.86	37.75	37.04
2003	9	4	35.50	0.78	35.81	36.27	34.45	35.47
2004	9	4	33.73	0.59	33.55	34.55	33.68	33.14
2005	9	4	34.09	0.22	34.33	33.88	33.92	34.21
2006	9	4	36.25	0.35	35.76	36.55	36.26	36.41
2001	10	4	55.38	0.76	55.66	54.94	54.62	56.31
2002	10	4	37.79	0.52	37.51	37.27	37.91	38.46
2003	10	4	35.60	0.50	35.88	34.88	36.01	35.62
2004	10	4	34.82	0.11	34.72	34.75	34.85	34.95
2005	10	4	34.88	0.35	34.47	35.27	34.76	35.03
2006	10	4	37.56	0.45	38.03	37.77	36.98	37.45
2001	13	4	59.22	0.21	59.20	59.18	58.99	59.50
2002	13	4	38.70	0.33	38.26	38.79	38.69	39.06
2003	13	4	36.89	0.10	37.03	36.85	36.87	36.81
2004	13	4	34.67	0.28	34.27	34.76	34.91	34.75
2005	13	4	38.93	0.36	38.98	38.63	39.42	38.67
2006	13	4	36.87	0.12	36.88	36.85	36.72	37.01
2001	14	4	55.71	1.64	57.84	53.91	55.22	55.86
2002	14	4	37.77	0.85	38.25	36.55	38.43	37.85
2003	14	4	34.59	0.66	33.75	34.63	35.35	34.63
2004	14	4	33.95	0.54	33.38	34.50	34.30	33.61
2005	14	4	33.95	0.64	34.82	33.55	34.03	33.41
2006	14	4	36.13	0.64	35.54	36.27	36.98	35.74
2001	15	4	55.55	0.35	55.99	55.41	55.17	55.64
2002	15	4	40.09	0.58	40.76	40.23	40.03	39.35

Probe/Sample	Labor/Lab	n	Mittel/Mean	Std/SD	Einzelwerte/Single Values			
2003	15	4	36.86	1.00	37.49	35.38	37.47	37.11
2004	15	4	35.94	0.55	36.45	35.40	36.38	35.53
2005	15	4	35.88	0.78	35.46	36.28	35.02	36.75
2006	15	4	35.04	1.80	32.63	34.69	36.57	36.25
2001	17	4	56.19	0.38	55.85	56.73	56.01	56.18
2002	17	4	41.75	0.85	41.14	42.67	40.93	42.27
2003	17	4	39.80	1.04	38.74	41.24	39.55	39.66
2004	17	4	38.48	0.50	38.83	38.87	38.43	37.78
2005	17	4	38.37	1.05	39.89	38.20	37.85	37.54
2006	17	4	37.89	1.12	37.16	39.55	37.23	37.62
2001	18	4	55.31	0.78	55.56	55.19	56.16	54.31
2002	18	4	38.28	0.20	38.09	38.39	38.50	38.13
2003	18	4	34.80	0.54	35.08	34.55	34.19	35.39
2004	18	4	35.27	0.97	34.50	34.44	35.70	36.44
2005	18	4	35.11	0.75	36.06	35.14	34.24	34.99
2006	18	4	35.73	0.92	36.09	35.56	36.71	34.54
2001	19	4	54.38	0.95	54.90	54.45	55.15	53.03
2002	19	4	36.88	0.24	36.84	36.74	37.23	36.71
2003	19	4	33.76	0.34	33.28	33.89	33.82	34.05
2004	19	4	33.86	0.66	33.40	33.23	34.64	34.17
2005	19	4	34.02	0.53	34.70	33.98	33.41	34.00
2006	19	4	34.81	1.16	35.20	34.81	35.99	33.24
2001	20	4	52.63	1.14	52.50	53.10	53.79	51.11
2002	20	4	36.29	0.18	36.13	36.54	36.27	36.21
2003	20	4	32.38	1.12	31.34	32.12	32.08	33.97
2004	20	4	33.18	1.06	32.93	31.89	33.47	34.43
2005	20	4	32.71	0.68	32.84	33.22	31.71	33.06
2006	20	4	33.67	1.06	34.47	33.57	34.44	32.21
2001	22	4	56.03	1.44	56.79	54.51	55.17	57.64
2002	22	4	38.12	0.81	37.14	37.96	39.09	38.27
2003	22	4	33.85	0.35	34.37	33.70	33.67	33.67
2004	22	4	33.66	1.50	32.06	33.31	35.67	33.60
2005	22	4	32.98	0.39	32.58	33.50	33.01	32.82
2006	22	4	35.06	2.17	32.37	34.23	36.96	36.69
2001	23	4	55.71	0.95	55.64	57.01	54.73	55.47
2002	23	4	39.24	0.26	39.14	39.02	39.62	39.19
2003	23	4	35.39	1.82	34.63	36.70	37.06	33.18
2004	23	4	35.57	0.40	35.25	35.61	35.31	36.12
2005	23	4	36.57	1.15	37.97	35.50	35.76	37.05
2006	23	4	37.50	0.94	37.06	37.11	38.90	36.93
2001	24	4	56.28	0.30	56.04	56.56	56.00	56.52
2002	24	4	37.98	0.14	38.03	38.04	38.07	37.76
2003	24	4	36.34	0.80	35.36	36.65	36.09	37.24
2004	24	4	34.98	0.23	35.28	35.04	34.77	34.82
2005	24	4	35.48	0.38	35.97	35.39	35.07	35.49
2006	24	4	36.44	0.41	36.36	36.96	35.95	36.48
2001	25	4	55.49	0.27	55.27	55.25	55.67	55.78
2002	25	4	37.60	0.39	37.74	37.68	37.04	37.92
2003	25	4	33.72	1.20	32.78	34.33	35.10	32.65
2004	25	4	33.72	0.66	33.58	34.52	33.86	32.92
2005	25	4	33.49	1.00	33.50	32.22	34.66	33.56
2006	25	4	34.46	0.88	35.24	34.56	33.22	34.84
2001	26	4	55.78	0.78	55.06	56.08	56.73	55.23

Probe/Sample	Labor/Lab	n	Mittel/Mean	Std/SD	Einzelwerte/Single Values			
2002	26	4	39.45	1.09	40.98	38.51	39.41	38.89
2003	26	4	36.36	1.98	37.30	38.68	34.44	35.02
2004	26	4	37.84	0.43	38.28	37.31	37.68	38.09
2005	26	4	36.62	0.29	36.85	36.56	36.84	36.23
2006	26	4	38.10	1.17	39.38	38.74	37.44	36.82
2001	27	4	56.62	0.19	56.89	56.63	56.50	56.47
2002	27	4	39.28	0.49	39.27	39.74	39.49	38.59
2003	27	4	35.13	0.22	34.85	35.23	35.37	35.07
2004	27	4	35.23	0.33	35.48	34.77	35.44	35.22
2005	27	4	34.16	0.38	33.84	34.49	34.48	33.83
2006	27	4	37.20	0.63	36.81	37.76	37.71	36.52
2001	28	4	56.71	1.48	56.98	58.22	56.98	54.67
2002	28	4	39.27	0.13	39.11	39.39	39.23	39.37
2003	28	4	36.17	1.61	34.78	35.89	38.49	35.52
2004	28	4	35.01	0.35	34.81	35.27	35.35	34.62
2005	28	4	34.83	0.62	35.43	34.41	35.29	34.19
2006	28	4	37.19	0.46	36.78	36.90	37.29	37.79
2001	29	4	57.29	1.09	56.01	58.34	58.04	56.76
2002	29	4	39.31	0.43	39.72	39.52	39.25	38.73
2003	29	4	35.74	0.77	34.72	35.57	36.47	36.20
2004	29	4	34.98	1.53	37.14	33.81	33.99	34.98
2005	29	4	38.03	1.97	36.95	37.03	37.17	40.98
2006	29	3	41.77	0.68	41.04	41.85	42.40	
2001	30	4	54.82	0.51	55.15	55.08	54.98	54.06
2002	30	4	37.93	0.67	37.69	38.55	38.37	37.10
2003	30	4	34.86	0.41	35.14	34.99	35.07	34.24
2004	30	4	29.60	0.41	29.62	29.36	30.16	29.26
2005	30	4	31.82	0.50	32.20	31.23	32.27	31.60
2006	30	4	35.02	0.44	35.58	35.11	34.83	34.55
2001	31	4	53.75	4.43C	47.25	55.02	57.17	55.58
2002	31	4	39.11	3.35C	39.06	39.87	34.71	42.80
2003	31	4	37.30	0.68	37.65	38.08	36.71	36.75
2004	31	4	36.36	2.20 c	33.23	38.14	36.47	37.62
2005	31	4	36.93	1.59	37.37	35.22	36.22	38.92
2006	31	4	39.32	2.50 c	40.56	40.74	35.58	40.39
2001	32	4	58.59	0.96	58.37	57.64	59.92	58.43
2002	32	4	42.52	1.01	41.63	43.55	41.67	43.21
2003	32	4	38.65	0.81	38.69	37.49	39.33	39.09
2004	32	4	39.72	0.63	40.31	39.45	40.16	38.95
2005	32	4	39.22	0.49	39.19	39.68	38.55	39.45
2006	32	4	42.85	0.43	42.90	43.41	42.38	42.73
2001	33	4	55.71	0.64	55.39	55.28	56.66	55.53
2002	33	4	38.53	1.00	39.36	39.43	37.59	37.75
2003	33	4	35.36	1.41	35.03	37.09	35.62	33.70
2004	33	4	35.13	0.72	35.05	34.69	34.60	36.16
2005	33	4	34.32	1.58	33.70	33.30	36.67	33.59
2006	33	4	35.03	1.07	33.64	34.89	36.20	35.39
2001	34	4	61.24	1.47	61.16	62.32	62.27	59.19
2002	34	4	42.29	1.73	43.20	41.80	40.10	44.05
2003	34	4	36.95	0.62	37.80	36.74	36.93	36.33
2004	34	4	36.58	2.61C	38.49	35.18	33.61	39.04
2005	34	3	36.57	0.17	36.40	36.59	36.73	43.56A
2006	34	4	38.27	3.45C	37.11	42.99	38.17	34.79

Probe/Sample	Labor/Lab	n	Mittel/Mean	Std/SD	Einzelwerte/Single Values					
2001	35	4	54.72	1.15	54.28	56.11	53.41	55.08		
2002	35	4	38.95	1.31	38.92	37.11	39.78	39.99		
2003	35	4	35.41	0.90	35.65	35.38	34.22	36.38		
2004	35	4	36.40	0.79	36.52	35.59	36.05	37.44		
2005	35	4	35.69	0.75	35.73	36.45	34.66	35.91		
2006	35	4	36.31	0.33	36.31	36.40	36.66	35.87		
2001	36	4	56.11	0.61	56.42	55.98	55.32	56.73		
2002	36	4	39.03	0.56	38.99	38.42	38.93	39.78		
2003	36	4	34.34	0.66	35.27	33.72	34.13	34.23		
2004	36	4	36.21	1.39	34.55	37.44	35.58	37.27		
2005	36	4	34.22	1.28	34.18	32.50	34.65	35.55		
2006	36	4	35.03	0.89	33.99	36.07	35.34	34.71		
2001	37	6	56.53	1.60	58.37	55.74	56.50	58.08	56.50	54.01
2002	37	6	37.79	0.46	37.97	38.21	37.67	36.99	38.21	37.70
2003	37	6	33.54	0.30	33.72	33.27	33.79	33.60	33.78	33.09
2004	37	6	33.05	0.42	32.96	33.61	33.40	32.42	33.03	32.85
2005	37	6	32.73	0.65	32.66	32.77	32.23	31.94	33.80	32.96
2006	37	6	34.76	0.72	34.15	35.46	34.96	33.81	34.55	35.62
2001	38	4	60.43	0.87	60.41	59.50	61.59	60.20		
2002	38	4	43.97	3.19C	41.85	40.63	47.04	46.34		
2003	38	4	38.54	1.59	40.19	38.37	39.17	36.44		
2004	38	4	37.14	1.28	37.78	38.21	35.30	37.26		
2005	38	4	36.20	2.75C	36.28	34.87	33.65	40.00		
2006	38	4	40.46	2.14	39.01	39.22	40.01	43.61		
2001	40	4	55.54	1.29	53.89	56.76	56.34	55.16		
2002	40	4	38.92	1.00	38.92	38.01	38.45	40.32		
2003	40	4	36.26	1.19	35.38	36.92	37.59	35.15		
2004	40	4	36.26	1.07	35.17	37.55	35.64	36.69		
2005	40	4	35.09	0.85	34.14	36.04	34.66	35.52		
2006	40	4	37.33	1.62	35.32	38.88	36.74	38.37		
2001	113	4	53.81	0.16	53.81	53.64	54.02	53.75		
2002	113	4	34.72	0.30	35.03	34.32	34.73	34.82		
2003	113	5	33.66	0.75	33.83	34.01	34.25	33.86	32.35	
2004	113	5	30.34	0.22	30.40	30.35	30.67	30.23	30.07	
2005	113	5	32.61	0.14	32.61	32.53	32.53	32.85	32.53	
2006	113	5	34.99	0.21	35.08	34.78	34.83	35.29	34.99	
2001	137	6	55.22	1.52	57.14	54.66	55.41	56.45	54.88	52.81
2002	137	6	36.39	0.84	36.71	36.89	35.18	35.60	37.45	36.47
2003	137	6	32.27	0.51	32.79	31.66	32.78	32.34	32.40	31.65
2004	137	6	31.66	0.81	31.87	33.07	31.89	30.85	30.98	31.33
2005	137	6	31.65	0.56	31.42	31.84	31.08	31.08	32.46	32.05
2006	137	6	33.50	0.62	33.14	32.99	34.03	32.99	33.37	34.48

## 18.8 ADFom

### 18.8.1 z-Werte / z Scores

Labor/Lab	2001	2002	2003	2004	2005	2006
1	-0.79	-1.19	-0.74	-0.96	-1.01	-0.49
3	-2.16	-1.03	-1.52	-1.17	-1.63	-0.64
5	1.53	0.56	0.77	1.66	0.45	0.88
6	-0.56	0.44	0.28	0.45	0.45	-0.26
7	0.16	0.13	0.38	0.76	0.01	0.77
8	-1.34	-1.10	-1.49	-1.35	-1.27	-1.22
9	0.80	0.87	0.99	0.75	0.85	0.94
10	-0.34	-0.44	0.17	0.00	0.14	0.12
13	1.15	-0.01	-0.64	-0.48	0.37	-0.39
14	-0.61	-0.32	-0.24	-0.30	-0.22	-0.11
15	-0.41	0.33	0.29	-0.11	-0.05	-1.32
17	1.24	2.39	2.10	2.34	1.78	1.28
18	-0.08	-0.24	-0.60	-0.18	0.20	-0.71
19	-0.52	-0.56	-0.66	-0.45	-0.02	-0.81
20	-0.98	-1.05	-1.38	-1.05	-0.74	-1.31
22	1.73	1.60	1.46	1.47	1.40	1.65
23	1.10	1.55	1.11	1.31	1.81	1.50
24	-0.45	-0.30	0.38	-0.23	0.04	0.08
25	-0.27	-0.51	-0.86	-0.38	-0.48	-0.80
26	0.44	0.90	1.34	1.84	1.00	1.03
27	0.23	0.43	0.30	0.22	-0.30	0.52
28	-0.50	-0.10	0.37	-0.02	-0.14	-0.01
29	-1.93	-1.58	-1.42	-1.78	-0.41	0.94
30	0.65	0.94	1.83	-1.12	-0.18	1.05
31	0.31	0.67	0.77	1.02	0.56	1.08
32	-1.36	-1.27	-1.00	-0.37	-0.34	-0.00
33	-2.47	-1.84	-1.45	-1.60	-1.62	-1.93
34	1.82	1.41	1.26	1.23	1.28	1.19
35	-1.06	0.09	-0.03	0.53	0.16	-0.32
36	0.78	0.89	-0.01	1.05	0.79	-0.07
37	1.05	-0.34	-1.01	-1.12	-0.82	-1.03
38	1.08	1.19	0.99	0.91	0.54	1.06
40	0.50	-0.03	-0.01	0.24	-0.35	-0.30
113	-0.06	-2.45	-1.12	-2.29	-1.57	-1.57
137	1.31	-0.03	-0.61	-0.82	-0.68	-0.79

### 18.8.2 Einzelwerte / Single Values

Probe/Sample	Labor/Lab	n	Mittel/Mean	Std/SD	Einzelwerte/Single values			
2001	1	4	33.20	0.15	33.00	33.26	33.18	33.35
2002	1	4	22.13	0.29	22.22	21.72	22.20	22.38
2003	1	4	19.64	0.19	19.82	19.75	19.57	19.41
2004	1	4	19.63	0.23	19.94	19.65	19.54	19.40
2005	1	4	19.81	0.76	20.55	18.91	20.31	19.48
2006	1	4	20.83	0.24	21.00	20.87	20.48	20.97
2001	3	4	31.69	0.38	31.34	31.45	31.78	32.19
2002	3	4	22.31	0.13	22.13	22.42	22.40	22.29
2003	3	4	18.79	0.38	19.01	18.66	18.31	19.16



Probe/Sample	Labor/Lab	n	Mittel/Mean	Std/SD	Einzelwerte/Single Values			
2004	3	4	19.41	0.35	19.71	19.02	19.69	19.21
2005	3	4	19.14	0.30	19.14	18.89	19.56	18.96
2006	3	4	20.67	0.29	21.05	20.35	20.57	20.71
2001	5	4	35.75	0.36	35.33	35.97	35.59	36.12
2002	5	4	24.05	0.26	24.20	23.86	24.35	23.80
2003	5	4	21.31	0.27	21.45	21.62	21.07	21.09
2004	5	4	22.51	0.31	22.40	22.64	22.86	22.15
2005	5	4	21.42	0.18	21.31	21.59	21.56	21.23
2006	5	4	22.34	0.22	22.41	22.60	22.25	22.08
2001	6	4	33.46	0.22	33.40	33.17	33.61	33.66
2002	6	4	23.92	0.27	23.70	24.00	24.26	23.73
2003	6	4	20.77	0.30	20.36	20.86	20.78	21.08
2004	6	4	21.19	0.36	20.82	21.61	20.97	21.35
2005	6	4	21.42	0.46	20.73	21.65	21.66	21.65
2006	6	4	21.08	0.20	21.01	21.38	20.95	21.00
2001	7	4	34.25	0.54	34.43	34.66	34.45	33.45
2002	7	4	23.59	0.49	23.39	23.52	24.28	23.16
2003	7	4	20.88	0.30	20.62	20.89	21.30	20.70
2004	7	4	21.52	0.62	22.39	21.57	21.05	21.09
2005	7	4	20.93	0.57	21.28	20.45	21.56	20.44
2006	7	4	22.22	0.25	22.54	22.29	22.07	21.97
2001	8	4	32.60	0.19	32.50	32.53	32.48	32.88
2002	8	4	22.23	0.22	22.43	22.39	21.94	22.18
2003	8	4	18.82	0.27	19.21	18.77	18.63	18.68
2004	8	4	19.21	0.26	18.85	19.47	19.29	19.22
2005	8	4	19.53	0.03	19.53	19.51	19.50	19.57
2006	8	4	20.02	0.32	19.80	19.73	20.41	20.15
2001	9	4	34.95	0.39	35.41	34.97	34.99	34.45
2002	9	4	24.39	0.24	24.33	24.14	24.71	24.39
2003	9	4	21.54	0.23	21.52	21.59	21.25	21.82
2004	9	4	21.51	0.26	21.60	21.73	21.14	21.59
2005	9	4	21.86	0.05	21.93	21.83	21.86	21.80
2006	9	4	22.40	0.26	22.08	22.63	22.29	22.60
2001	10	4	33.70	0.41	33.38	33.54	33.57	34.30
2002	10	4	22.96	0.23	23.02	22.66	22.93	23.23
2003	10	4	20.64	0.56	21.02	19.99	21.19	20.36
2004	10	4	20.70	0.19	20.75	20.51	20.94	20.59
2005	10	4	21.08	0.34	20.86	21.59	20.91	20.96
2006	10	4	21.51	0.23	21.67	21.58	21.61	21.16
2001	13	4	35.33	0.08	35.29	35.35	35.26	35.43
2002	13	4	23.43	0.05	23.39	23.41	23.43	23.51
2003	13	4	19.75	0.03	19.76	19.74	19.72	19.80
2004	13	4	20.16	0.05	20.12	20.18	20.21	20.12
2005	13	4	21.34	0.09	21.26	21.33	21.47	21.29
2006	13	4	20.94	0.06	20.98	20.94	20.86	20.98
2001	14	4	33.40	0.49	32.85	33.13	33.73	33.87
2002	14	4	23.09	0.46	23.37	22.46	23.49	23.02
2003	14	4	20.19	0.24	20.02	20.05	20.53	20.17
2004	14	4	20.36	0.22	20.05	20.42	20.59	20.38
2005	14	4	20.69	0.31	21.14	20.63	20.43	20.54
2006	14	4	21.25	0.39	21.02	21.22	21.80	20.95
2001	15	4	33.62	0.24	33.89	33.45	33.76	33.38
2002	15	4	23.81	0.41	24.23	23.98	23.76	23.26

Probe/Sample	Labor/Lab	n	Mittel/Mean	Std/SD	Einzelwerte/Single Values			
2003	15	4	20.78	0.71	20.75	19.84	21.52	21.01
2004	15	4	20.57	0.49	21.00	19.95	20.93	20.38
2005	15	4	20.87	0.32	20.66	21.18	20.54	21.10
2006	15	4	19.92	0.72	19.14	19.46	20.49	20.58
2001	17	4	35.43	0.36	35.49	35.78	34.92	35.53
2002	17	4	26.07	0.23	25.75	26.32	26.12	26.09
2003	17	4	22.77	0.17	22.69	22.56	22.87	22.95
2004	17	4	23.27	0.27	23.42	23.01	23.57	23.06
2005	17	4	22.88	0.17	23.02	22.64	22.92	22.93
2006	17	4	22.78	0.45	23.30	22.99	22.49	22.33
2001	18	4	33.98	0.49	34.19	34.00	34.45	33.31
2002	18	4	23.17	0.19	22.93	23.16	23.38	23.23
2003	18	4	19.79	0.17	19.63	19.79	19.72	20.03
2004	18	4	20.49	0.66	20.12	19.76	21.20	20.88
2005	18	4	21.15	0.38	21.59	20.80	21.34	20.86
2006	18	4	20.59	0.98	20.75	20.37	21.81	19.43
2001	19	4	33.50	0.49	33.63	33.55	33.98	32.82
2002	19	4	22.82	0.14	22.72	22.84	23.01	22.71
2003	19	4	19.73	0.27	19.42	20.06	19.64	19.79
2004	19	4	20.20	0.62	20.02	19.41	20.82	20.53
2005	19	4	20.90	0.39	21.35	20.60	21.12	20.55
2006	19	4	20.48	0.94	20.63	20.25	21.65	19.39
2001	20	4	32.99	0.66	33.06	33.03	33.74	32.14
2002	20	4	22.28	0.15	22.10	22.36	22.43	22.24
2003	20	4	18.93	0.45	18.40	18.89	18.95	19.50
2004	20	4	19.54	0.70	19.43	18.59	19.95	20.17
2005	20	4	20.11	0.09	20.18	20.06	20.01	20.18
2006	20	4	19.93	0.95	20.28	19.93	20.87	18.62
2001	22	4	35.97	0.57	36.51	35.30	35.70	36.38
2002	22	4	25.20	0.22	25.30	25.21	25.39	24.90
2003	22	4	22.06	0.31	22.06	21.83	22.50	21.85
2004	22	4	22.31	0.23	22.52	22.49	22.12	22.10
2005	22	4	22.47	0.36	22.64	22.67	22.64	21.94
2006	22	4	23.19	0.43	22.69	23.05	23.28	23.72
2001	23	4	35.28	0.57	35.36	36.06	34.85	34.86
2002	23	4	25.15	0.07	25.12	25.22	25.06	25.18
2003	23	4	21.68	1.06C	21.25	22.39	22.69	20.38
2004	23	4	22.13	0.37	21.83	22.05	21.97	22.66
2005	23	4	22.92	0.82	23.94	22.21	22.31	23.22
2006	23	4	23.02	0.63	22.68	22.62	23.95	22.84
2001	24	4	33.58	0.41	33.01	33.89	33.86	33.56
2002	24	4	23.11	0.27	23.22	22.82	23.43	22.96
2003	24	4	20.88	0.60	20.21	21.22	20.55	21.52
2004	24	4	20.44	0.23	20.75	20.33	20.46	20.20
2005	24	4	20.97	0.54	21.50	20.76	20.31	21.30
2006	24	4	21.46	0.24	21.57	21.74	21.25	21.28
2001	25	4	33.77	0.14	33.61	33.72	33.87	33.90
2002	25	4	22.88	0.17	23.06	22.73	22.74	22.98
2003	25	4	19.52	0.57	19.10	19.97	20.04	18.96
2004	25	4	20.27	0.34	20.39	20.49	20.43	19.77
2005	25	4	20.40	0.42	20.55	19.80	20.79	20.47
2006	25	4	20.49	0.39	20.84	20.52	19.95	20.66
2001	26	4	34.55	0.37	34.17	34.30	34.87	34.88

Probe/Sample	Labor/Lab	n	Mittel/Mean	Std/SD	Einzelwerte/Single Values			
2002	26	4	24.43	0.69	25.07	23.48	24.42	24.76
2003	26	4	21.93	1.39C	22.70	23.49	20.62	20.90
2004	26	4	22.72	0.21	22.73	23.01	22.55	22.58
2005	26	4	22.03	0.73	22.62	21.95	22.53	21.02
2006	26	4	22.50	0.73	23.45	22.69	21.86	22.00
2001	27	4	34.33	0.38	34.79	34.40	34.21	33.90
2002	27	4	23.91	0.23	23.81	23.92	24.22	23.69
2003	27	4	20.79	0.30	21.05	20.37	20.81	20.92
2004	27	4	20.93	0.15	20.74	20.89	21.01	21.09
2005	27	4	20.60	0.20	20.36	20.66	20.83	20.54
2006	27	4	21.94	0.37	22.06	22.30	21.43	21.98
2001	28	4	33.52	0.44	33.60	34.03	33.48	32.97
2002	28	4	23.33	0.13	23.22	23.36	23.50	23.23
2003	28	4	20.87	0.63	20.13	20.64	21.61	21.09
2004	28	4	20.67	0.16	20.62	20.84	20.77	20.47
2005	28	4	20.77	0.40	21.33	20.64	20.71	20.39
2006	28	4	21.36	0.24	21.66	21.34	21.38	21.08
2001	29	4	31.95	0.40	32.52	31.57	31.80	31.92
2002	29	4	21.70	0.27	21.67	21.51	21.55	22.09
2003	29	4	18.89	0.29	18.58	19.21	19.05	18.74
2004	29	4	18.74	0.42	18.81	18.27	18.60	19.27
2005	29	4	20.48	0.51	19.89	20.24	20.80	21.00
2006	29	3	22.41	0.91	22.22	21.61	23.40	
2001	30	4	34.79	0.13	34.66	34.96	34.75	34.77
2002	30	4	24.47	0.18	24.36	24.38	24.74	24.40
2003	30	4	22.46	0.27	22.68	22.23	22.72	22.23
2004	30	4	19.46	0.29	19.37	19.34	19.89	19.25
2005	30	4	20.73	0.29	21.02	20.34	20.71	20.85
2006	30	4	22.53	0.15	22.48	22.57	22.70	22.35
2001	31	4	34.41	0.57	33.70	34.52	35.09	34.34
2002	31	4	24.18	0.24	24.45	24.16	23.87	24.23
2003	31	4	21.30	0.11	21.31	21.42	21.15	21.31
2004	31	4	21.82	0.27	21.46	21.75	22.01	22.05
2005	31	4	21.55	0.24	21.63	21.18	21.72	21.65
2006	31	4	22.56	0.23	22.64	22.56	22.24	22.79
2001	32	4	32.58	0.62	32.65	31.83	33.35	32.49
2002	32	4	22.04	0.39	21.50	22.06	22.42	22.19
2003	32	4	19.36	0.19	19.28	19.20	19.33	19.63
2004	32	4	20.29	0.26	20.09	20.64	20.33	20.09
2005	32	4	20.55	0.29	20.76	20.48	20.17	20.78
2006	32	4	21.37	0.26	21.74	21.21	21.36	21.17
2001	33	4	31.35	0.31	31.09	31.80	31.27	31.24
2002	33	4	21.42	0.12	21.42	21.58	21.33	21.35
2003	33	4	18.86	0.84	18.96	19.70	19.10	17.69
2004	33	4	18.93	0.40	19.22	18.73	18.47	19.31
2005	33	4	19.15	0.64	19.09	18.51	20.04	18.96
2006	33	4	19.24	0.67	18.30	19.22	19.82	19.64
2001	34	4	36.07	0.53	35.73	36.35	36.67	35.54
2002	34	4	24.99	0.31	25.27	24.58	24.92	25.18
2003	34	4	21.85	0.27	22.24	21.81	21.68	21.67
2004	34	4	22.05	0.28	22.13	22.29	21.65	22.13
2005	34	4	22.34	0.23	22.24	22.30	22.14	22.66
2006	34	4	22.68	0.71	22.06	23.37	22.09	23.21

Probe/Sample	Labor/Lab	n	Mittel/Mean	Std/SD	Einzelwerte/Single Values					
2001	35	4	32.90	0.45	32.94	33.15	32.25	33.25		
2002	35	4	23.54	0.70	24.09	22.52	23.76	23.80		
2003	35	4	20.42	0.46	20.92	19.98	20.10	20.68		
2004	35	4	21.27	0.29	21.50	20.85	21.31	21.43		
2005	35	4	21.10	0.58	20.97	21.72	20.36	21.36		
2006	35	4	21.02	0.21	20.94	21.33	20.96	20.86		
2001	36	4	34.93	0.23	34.91	34.69	34.88	35.24		
2002	36	4	24.41	0.35	23.96	24.34	24.58	24.78		
2003	36	4	20.45	0.13	20.34	20.33	20.52	20.60		
2004	36	4	21.85	0.53	21.08	22.26	21.90	22.16		
2005	36	4	21.80	0.58	21.58	21.20	21.86	22.56		
2006	36	4	21.30	0.35	21.27	21.04	21.08	21.80		
2001	37	6	35.22	0.72	35.95	34.88	35.14	36.08	35.18	34.11
2002	37	6	23.06	0.44	22.90	23.42	22.33	22.90	23.41	23.43
2003	37	6	19.34	0.31	19.58	19.29	19.31	19.37	19.70	18.80
2004	37	6	19.46	0.35	19.52	20.08	19.22	19.10	19.54	19.30
2005	37	6	20.02	0.32	20.23	19.70	19.80	19.70	20.40	20.29
2006	37	6	20.24	0.48	19.80	19.96	20.34	20.03	20.15	21.15
2001	38	4	35.25	0.62	34.60	35.31	36.08	35.02		
2002	38	4	24.75	0.66	23.98	24.46	25.13	25.44		
2003	38	4	21.55	0.41	21.65	21.55	21.00	21.99		
2004	38	4	21.69	0.42	21.83	22.21	21.45	21.27		
2005	38	4	21.52	0.16	21.58	21.28	21.61	21.61		
2006	38	4	22.54	0.95	22.02	22.67	21.64	23.81		
2001	40	4	34.62	1.10 c	33.31	35.77	35.24	34.17		
2002	40	4	23.40	0.54	23.36	22.93	23.15	24.18		
2003	40	4	20.45	0.61	20.07	20.79	21.12	19.82		
2004	40	4	20.95	0.71	20.07	21.75	20.80	21.19		
2005	40	4	20.54	0.78	19.76	21.58	20.21	20.62		
2006	40	4	21.04	0.94	19.79	21.88	20.88	21.62		
2001	113	4	34.00	0.11	33.86	33.98	34.12	34.03		
2002	113	4	20.74	0.16	20.93	20.81	20.69	20.54		
2003	113	5	19.23	0.50	19.43	19.47	19.48	19.43	18.32	
2004	113	5	18.18	0.10	18.12	18.15	18.35	18.13	18.14	
2005	113	5	19.20	0.08	19.21	19.07	19.30	19.23	19.18	
2006	113	5	19.65	0.07	19.72	19.59	19.57	19.65	19.71	
2001	137	6	35.52	0.64	36.34	35.12	35.44	36.23	35.29	34.69
2002	137	6	23.41	0.58	23.11	24.09	22.62	22.99	23.86	23.77
2003	137	6	19.78	0.44	20.43	19.66	19.48	19.85	20.08	19.19
2004	137	6	19.79	0.34	19.52	20.40	19.75	19.44	19.73	19.87
2005	137	6	20.18	0.32	20.24	19.89	20.07	19.81	20.65	20.40
2006	137	6	20.50	0.51	20.41	20.01	20.44	20.24	20.39	21.50

## 18.9 ADL

### 18.9.1 z-Werte / z Scores

Labor/Lab	2001	2002	2003	2004	2005	2006
1	0.95	0.45	0.10	-0.21	-0.19	-0.20
3	-0.67	-0.00	1.04	0.51	0.27	0.92
5	-0.99	-1.60	-1.77	-1.32	-1.23	-1.58
6	0.30	1.43	1.27	0.58	0.45	0.66
7	-0.62	-0.30	-0.31	-0.20	-0.11	-0.46
8	-0.24	0.05	-0.16	-0.49	-0.47	-0.24
9	-0.37	0.19	-0.48	-0.28	-0.16	-0.38
10	-0.33	0.15	-0.24	-0.40	-0.25	-0.09
13	-0.33	0.24	-0.18	0.42	-0.46	0.28
14	-0.44	-0.01	0.08	0.29	0.19	-0.27
15	-1.04	-0.56	-0.67	-0.54	-0.79	-0.83
17	-1.03	-0.43	-0.85	0.66	-0.24	-0.15
18	0.13	-0.01	0.27	-0.19	-0.67	-0.47
19	0.40	0.57	0.74	0.16	-0.62	-0.31
20	0.49	-0.11	0.03	-0.54	-0.63	-0.36
22	2.25	2.83	2.70	1.90	1.98	1.74
23	-0.90	0.25	-0.08	0.24	-0.21	0.25
24	-1.04	-1.12	-0.16	-0.61	-0.03	-0.46
25	-0.47	-0.78	-0.54	-0.94	-0.59	-0.45
26	-0.92	-0.11	-0.26	-0.26	-0.16	0.20
27	0.04	0.21	-0.10	-0.12	-0.31	-0.44
28	-0.29	0.06	0.30	0.06	0.00	0.04
29	0.40	0.98	0.33	0.20	0.38	1.03
30	2.45	4.37	4.28	1.87	2.35	2.41
31	-0.50	0.10	-0.01	0.22	0.61	0.16
32	-0.67	-0.52	0.32	0.51	1.17	0.54
33	2.56	4.39	4.43	2.91	2.66	2.44
34	0.11	-0.30	0.43	-0.64	-0.42	-0.32
35	-0.91	-0.04	0.04	-0.37	0.18	-0.18
36	0.59	1.08	1.66	0.90	1.48	1.19
37	0.41	-1.24	-1.87	-1.92	-1.55	-1.70
38	-0.42	0.48	0.08	0.21	-0.26	-0.31
40	-0.49	-1.08	-1.36	-0.96	-0.98	-1.20
113	0.45	-0.73	0.21	-0.59	-0.48	-0.50
137	1.14	-0.11	-0.53	-1.05	-0.89	-0.94

### 18.9.2 Einzelwerte / Single Values

Probe/Sample	Labor/Lab	n	Mittel/Mean	Std/SD	Einzelwerte/Single values			
2001	1	4	3.24	0.06	3.20	3.23	3.33	3.20
2002	1	4	1.79	0.03	1.76	1.80	1.82	1.76
2003	1	4	1.56	0.03	1.60	1.57	1.56	1.52
2004	1	4	1.42	0.05	1.46	1.46	1.42	1.34
2005	1	4	1.43	0.05	1.50	1.42	1.38	1.43
2006	1	4	1.35	0.05	1.28	1.38	1.37	1.38
2001	3	4	2.86	0.12	2.69	2.88	2.89	2.97
2002	3	4	1.72	0.09	1.70	1.69	1.64	1.86
2003	3	4	1.71	0.03	1.71	1.73	1.74	1.66

Probe/Sample	Labor/Lab	n	Mittel/Mean	Std/SD	Einzelwerte/Single Values			
2004	3	4	1.55	0.07	1.65	1.49	1.56	1.49
2005	3	4	1.53	0.06	1.58	1.51	1.44	1.57
2006	3	4	1.59	0.07	1.63	1.56	1.66	1.52
2001	5	4	2.78	0.10	2.88	2.74	2.85	2.66
2002	5	4	1.50	0.07	1.49	1.54	1.41	1.57
2003	5	4	1.27	0.06	1.19	1.33	1.30	1.29
2004	5	4	1.22	0.05	1.18	1.29	1.18	1.22
2005	5	4	1.22	0.03	1.24	1.19	1.20	1.25
2006	5	4	1.05	0.03	1.06	1.01	1.08	1.05
2001	6	4	3.09	0.05	3.04	3.16	3.06	3.08
2002	6	4	1.92	0.05	1.95	1.87	1.97	1.90
2003	6	4	1.75	0.11	1.59	1.83	1.75	1.80
2004	6	4	1.56	0.05	1.56	1.49	1.57	1.62
2005	6	4	1.56	0.07	1.53	1.50	1.57	1.66
2006	6	4	1.54	0.05	1.48	1.55	1.60	1.52
2001	7	4	2.87	0.13	2.75	2.77	2.97	2.99
2002	7	4	1.68	0.13	1.78	1.49	1.75	1.71
2003	7	4	1.50	0.06	1.43	1.48	1.52	1.57
2004	7	4	1.42	0.11	1.57	1.30	1.39	1.42
2005	7	4	1.45	0.12	1.31	1.43	1.45	1.61
2006	7	4	1.29	0.08	1.21	1.29	1.28	1.40
2001	8	4	2.96	0.10	3.00	2.92	2.85	3.07
2002	8	4	1.73	0.08	1.71	1.76	1.64	1.82
2003	8	4	1.52	0.03	1.51	1.53	1.56	1.50
2004	8	4	1.37	0.02	1.38	1.36	1.34	1.38
2005	8	4	1.37	0.10	1.40	1.47	1.40	1.23
2006	8	4	1.34	0.04	1.35	1.30	1.39	1.33
2001	9	4	2.93	0.10	2.80	2.91	2.97	3.03
2002	9	4	1.75	0.05	1.77	1.76	1.68	1.80
2003	9	4	1.47	0.03	1.51	1.48	1.45	1.45
2004	9	4	1.40	0.05	1.44	1.40	1.34	1.45
2005	9	4	1.44	0.06	1.49	1.39	1.39	1.48
2006	9	4	1.31	0.09	1.35	1.18	1.36	1.36
2001	10	4	2.94	0.03	2.93	2.97	2.91	2.95
2002	10	4	1.75	0.08	1.78	1.79	1.63	1.78
2003	10	4	1.51	0.04	1.46	1.50	1.54	1.54
2004	10	4	1.38	0.06	1.39	1.43	1.30	1.42
2005	10	4	1.42	0.01	1.43	1.41	1.41	1.43
2006	10	4	1.38	0.05	1.35	1.40	1.32	1.43
2001	13	4	2.94	0.03	2.93	2.96	2.90	2.96
2002	13	4	1.76	0.02	1.77	1.73	1.77	1.76
2003	13	4	1.52	0.03	1.50	1.53	1.56	1.50
2004	13	4	1.53	0.01	1.54	1.54	1.53	1.52
2005	13	4	1.38	0.02	1.35	1.39	1.40	1.36
2006	13	4	1.45	0.01	1.45	1.45	1.45	1.47
2001	14	4	2.91	0.22C	2.58	3.04	3.04	2.98
2002	14	4	1.72	0.05	1.67	1.70	1.78	1.74
2003	14	4	1.56	0.03	1.52	1.55	1.58	1.59
2004	14	4	1.51	0.04	1.53	1.53	1.45	1.52
2005	14	4	1.51	0.03	1.52	1.48	1.53	1.52
2006	14	4	1.34	0.05	1.27	1.37	1.32	1.39
2001	15	4	2.77	0.04	2.79	2.81	2.71	2.77
2002	15	4	1.65	0.10	1.71	1.74	1.62	1.52

Probe/Sample	Labor/Lab	n	Mittel/Mean	Std/SD	Einzelwerte/Single Values			
2003	15	4	1.44	0.10	1.41	1.32	1.51	1.54
2004	15	4	1.36	0.12	1.42	1.18	1.44	1.40
2005	15	4	1.31	0.03	1.33	1.27	1.33	1.31
2006	15	4	1.21	0.09	1.13	1.34	1.18	1.20
2001	17	4	2.77	0.11	2.80	2.89	2.63	2.78
2002	17	4	1.67	0.09	1.62	1.61	1.80	1.63
2003	17	4	1.42	0.20C	1.51	1.11	1.50	1.54
2004	17	4	1.58	0.09	1.67	1.46	1.62	1.55
2005	17	4	1.42	0.07	1.36	1.38	1.53	1.42
2006	17	4	1.36	0.10	1.36	1.23	1.48	1.38
2001	18	4	3.05	0.03	3.06	3.00	3.07	3.05
2002	18	4	1.72	0.07	1.65	1.77	1.68	1.79
2003	18	4	1.59	0.05	1.65	1.59	1.58	1.54
2004	18	4	1.42	0.05	1.42	1.40	1.37	1.50
2005	18	4	1.33	0.04	1.32	1.37	1.27	1.36
2006	18	4	1.29	0.06	1.26	1.37	1.23	1.31
2001	19	4	3.11	0.03	3.14	3.07	3.10	3.13
2002	19	4	1.80	0.03	1.77	1.81	1.78	1.84
2003	19	4	1.66	0.10	1.75	1.74	1.58	1.57
2004	19	4	1.48	0.06	1.50	1.43	1.44	1.56
2005	19	4	1.34	0.04	1.31	1.39	1.31	1.38
2006	19	4	1.33	0.09	1.28	1.42	1.22	1.39
2001	20	4	3.13	0.03	3.12	3.13	3.17	3.10
2002	20	4	1.71	0.04	1.66	1.74	1.69	1.75
2003	20	4	1.55	0.09	1.68	1.49	1.53	1.50
2004	20	4	1.36	0.03	1.38	1.33	1.33	1.39
2005	20	4	1.34	0.04	1.39	1.29	1.33	1.36
2006	20	4	1.32	0.02	1.29	1.34	1.32	1.31
2001	22	4	3.55	0.16	3.76	3.53	3.38	3.52
2002	22	4	2.12B	0.08	2.12	2.21	2.13	2.01
2003	22	4	1.97b	0.07	1.99	1.88	2.05	1.95
2004	22	4	1.80	0.08	1.90	1.71	1.82	1.76
2005	22	4	1.88	0.07	1.97	1.90	1.80	1.84
2006	22	4	1.77	0.06	1.86	1.77	1.73	1.73
2001	23	4	2.80	0.02	2.82	2.81	2.78	2.80
2002	23	4	1.76	0.07	1.69	1.85	1.75	1.75
2003	23	4	1.54	0.13	1.42	1.53	1.72	1.47
2004	23	4	1.50	0.08	1.45	1.45	1.61	1.48
2005	23	4	1.43	0.09	1.46	1.42	1.31	1.52
2006	23	4	1.45	0.03	1.48	1.43	1.43	1.46
2001	24	4	2.77	0.07	2.80	2.73	2.70	2.85
2002	24	4	1.57	0.08	1.55	1.65	1.47	1.61
2003	24	4	1.52	0.12	1.40	1.59	1.46	1.65
2004	24	4	1.34	0.06	1.42	1.31	1.28	1.36
2005	24	4	1.46	0.06	1.43	1.42	1.46	1.54
2006	24	4	1.29	0.05	1.22	1.28	1.34	1.33
2001	25	4	2.90	0.01	2.89	2.91	2.90	2.91
2002	25	4	1.62	0.03	1.62	1.62	1.65	1.58
2003	25	4	1.47	0.02	1.49	1.46	1.47	1.44
2004	25	4	1.29	0.04	1.34	1.25	1.25	1.29
2005	25	4	1.35	0.04	1.33	1.32	1.40	1.35
2006	25	4	1.30	0.03	1.28	1.28	1.33	1.30
2001	26	4	2.80	0.13	2.66	2.96	2.84	2.73

Probe/Sample	Labor/Lab	n	Mittel/Mean	Std/SD	Einzelwerte/Single Values			
2002	26	4	1.71	0.06	1.70	1.77	1.74	1.63
2003	26	4	1.51	0.12	1.54	1.54	1.61	1.34
2004	26	4	1.41	0.06	1.47	1.34	1.45	1.38
2005	26	4	1.44	0.06	1.35	1.50	1.45	1.45
2006	26	4	1.44	0.09	1.40	1.56	1.45	1.34
2001	27	4	3.03	0.07	3.11	3.02	3.04	2.93
2002	27	4	1.75	0.05	1.81	1.69	1.74	1.77
2003	27	4	1.53	0.03	1.50	1.53	1.56	1.55
2004	27	4	1.43	0.07	1.38	1.51	1.37	1.48
2005	27	4	1.41	0.07	1.44	1.31	1.42	1.46
2006	27	4	1.30	0.10	1.36	1.36	1.14	1.33
2001	28	4	2.95	0.05	2.99	2.88	2.98	2.95
2002	28	4	1.73	0.06	1.71	1.82	1.70	1.71
2003	28	4	1.60	0.02	1.62	1.56	1.59	1.60
2004	28	4	1.47	0.07	1.38	1.54	1.48	1.47
2005	28	4	1.47	0.05	1.51	1.40	1.51	1.47
2006	28	4	1.40	0.12	1.43	1.37	1.55	1.26
2001	29	4	3.11	0.10	3.26	3.02	3.09	3.09
2002	29	4	1.86	0.15	1.82	1.66	1.98	1.97
2003	29	4	1.60	0.12	1.65	1.62	1.70	1.42
2004	29	4	1.49	0.09	1.41	1.44	1.61	1.51
2005	29	4	1.55	0.13	1.56	1.50	1.72	1.41
2006	29	3	1.62	0.20 c	1.49	1.52	1.85	
2001	30	4	3.60 b	0.02	3.60	3.56	3.62	3.60
2002	30	0	2.33B	0.04	2.27	2.35	2.35	2.35
2003	30	0	2.21B	0.04	2.24	2.22	2.16	2.22
2004	30	4	1.79	0.02	1.82	1.79	1.77	1.80
2005	30	4	1.95 b	0.05	1.96	1.94	1.90	2.02
2006	30	4	1.92 b	0.03	1.95	1.90	1.94	1.89
2001	31	4	2.90	0.16	3.03	2.70	3.01	2.85
2002	31	4	1.74	0.24C	1.47	1.61	2.02	1.85
2003	31	4	1.55	0.06	1.60	1.54	1.58	1.46
2004	31	4	1.50	0.16 c	1.67	1.58	1.42	1.32
2005	31	4	1.60	0.05	1.59	1.67	1.59	1.54
2006	31	4	1.43	0.08	1.39	1.38	1.55	1.39
2001	32	4	2.86	0.07	2.81	2.81	2.96	2.85
2002	32	4	1.65	0.14	1.54	1.54	1.81	1.72
2003	32	4	1.60	0.02	1.61	1.62	1.58	1.57
2004	32	4	1.55	0.08	1.52	1.64	1.45	1.58
2005	32	4	1.71	0.09	1.73	1.84	1.65	1.63
2006	32	4	1.51	0.05	1.59	1.49	1.50	1.47
2001	33	4	3.62 b	0.08	3.66	3.68	3.51	3.64
2002	33	0	2.33B	0.04	2.31	2.33	2.31	2.38
2003	33	0	2.23B	0.05	2.20	2.28	2.28	2.18
2004	33	4	1.98 b	0.08	1.92	2.10	1.93	1.98
2005	33	4	2.02 b	0.06	1.95	1.98	2.05	2.08
2006	33	4	1.93 b	0.13	1.88	1.77	2.06	2.00
2001	34	4	3.04	0.08	3.02	2.99	3.00	3.15
2002	34	4	1.68	0.09	1.70	1.64	1.59	1.80
2003	34	4	1.61	0.06	1.65	1.52	1.63	1.65
2004	34	4	1.34	0.04	1.32	1.35	1.30	1.39
2005	34	4	1.39	0.13	1.57	1.28	1.41	1.28
2006	34	4	1.32	0.13	1.31	1.17	1.33	1.49



Probe/Sample	Labor/Lab	n	Mittel/Mean	Std/SD	Einzelwerte/Single Values					
2001	35	4	2.80	0.08	2.68	2.82	2.81	2.88		
2002	35	4	1.72	0.08	1.67	1.83	1.64	1.74		
2003	35	4	1.55	0.06	1.62	1.47	1.56	1.57		
2004	35	4	1.39	0.06	1.32	1.41	1.37	1.45		
2005	35	4	1.51	0.05	1.48	1.47	1.51	1.58		
2006	35	4	1.36	0.10	1.39	1.21	1.40	1.42		
2001	36	4	3.16	0.08	3.12	3.12	3.11	3.27		
2002	36	4	1.87	0.06	1.86	1.90	1.80	1.94		
2003	36	4	1.80	0.05	1.85	1.76	1.84	1.76		
2004	36	4	1.62	0.08	1.62	1.70	1.52	1.63		
2005	36	4	1.77	0.08	1.75	1.86	1.68	1.80		
2006	36	4	1.65	0.12	1.68	1.56	1.57	1.81		
2001	37	6	3.11	0.05	3.12	3.15	3.17	3.05	3.07	3.11
2002	37	6	1.55	0.09	1.59	1.50	1.40	1.64	1.60	1.58
2003	37	6	1.26	0.04	1.33	1.26	1.24	1.29	1.25	1.20
2004	37	6	1.11	0.03	1.12	1.15	1.13	1.10	1.05	1.10
2005	37	6	1.15	0.04	1.20	1.10	1.13	1.20	1.15	1.15
2006	37	6	1.03	0.09	1.01	0.88	1.01	1.14	1.01	1.11
2001	38	4	2.92	0.01	2.93	2.91	2.92	2.92		
2002	38	4	1.79	0.18 c	1.67	1.83	1.63	2.02		
2003	38	4	1.56	0.12	1.45	1.54	1.52	1.73		
2004	38	4	1.49	0.07	1.58	1.49	1.41	1.50		
2005	38	4	1.42	0.18C	1.56	1.21	1.58	1.33		
2006	38	4	1.33	0.12	1.39	1.15	1.38	1.39		
2001	40	4	2.90	0.04	2.86	2.96	2.89	2.89		
2002	40	4	1.58	0.05	1.61	1.59	1.50	1.60		
2003	40	4	1.34	0.07	1.35	1.42	1.32	1.26		
2004	40	4	1.28	0.07	1.21	1.37	1.28	1.27		
2005	40	4	1.27	0.10	1.16	1.36	1.21	1.35		
2006	40	4	1.13	0.06	1.05	1.20	1.12	1.16		
2001	113	4	3.12	0.03	3.09	3.12	3.16	3.12		
2002	113	4	1.62	0.03	1.62	1.63	1.66	1.59		
2003	113	5	1.58	0.05	1.58	1.62	1.58	1.62	1.49	
2004	113	5	1.35	0.02	1.35	1.35	1.38	1.32	1.34	
2005	113	5	1.37	0.03	1.37	1.33	1.40	1.40	1.36	
2006	113	5	1.29	0.03	1.30	1.28	1.25	1.28	1.32	
2001	137	6	3.28	0.06	3.29	3.23	3.40	3.26	3.25	3.29
2002	137	6	1.71	0.05	1.68	1.72	1.63	1.76	1.74	1.73
2003	137	6	1.47	0.09	1.61	1.45	1.35	1.47	1.50	1.41
2004	137	6	1.27	0.03	1.24	1.24	1.32	1.26	1.25	1.28
2005	137	6	1.29	0.07	1.37	1.19	1.34	1.31	1.28	1.24
2006	137	6	1.19	0.07	1.21	1.11	1.10	1.29	1.19	1.24

## 18.10 NDF

### 18.10.1 z-Werte / z Scores

Labor/Lab	2001	2002	2003	2004	2005	2006
1	-0.48	-0.80	-0.27	-0.57	-0.43	-0.06
3	-1.90	-0.79	-1.17	-1.33	-1.27	-0.66
5	1.70	1.56	1.75	2.01	1.57	1.55
6	0.42	1.84	2.77	2.03	1.96	0.97
7	-0.17	0.44	0.74	0.60	0.08	0.79
8	-0.72	-1.03	-1.44	-1.29	-1.49	-1.37
9	0.52	0.67	0.76	0.55	0.70	0.78
10	0.21	-0.13	0.18	-0.08	0.17	0.69
13	0.35	-0.14	-0.47	-0.53	0.83	-0.21
14	0.20	-0.12	0.07	0.25	0.15	0.31
15	0.14	0.78	0.91	0.43	0.61	-0.92
17	0.23	1.70	2.16	1.95	1.67	0.79
18	0.16	-0.19	-0.04	-0.13	0.11	-0.41
19	-0.31	-0.71	-0.10	-0.37	0.05	-0.47
20	-0.53	-0.56	-0.74	-0.58	-0.48	-0.80
22	-0.71	-0.98	-1.64	-1.24	-1.25	-1.15
23	-0.69	0.07	-0.40	-0.48	0.28	0.04
24	0.27	0.01	0.48	0.19	0.33	0.36
25	-0.00	-0.32	-0.57	-0.46	-0.32	-0.60
26	-0.97	-0.39	-0.36	0.59	-0.06	-0.19
27	0.51	0.68	0.31	0.18	-0.27	0.44
28	0.38	0.79	0.59	0.51	0.18	0.78
29	-1.16	-0.95	-1.10	-1.50	-0.02	1.29
30	-1.66	-1.68	-1.28	-4.58	-2.87	-2.38
31	-0.60	0.11	0.12	0.36	0.37	0.63
32	-0.87	-1.11	-0.88	-0.39	-0.28	0.30
33	-0.82	-1.17	-0.97	-1.14	-1.39	-1.52
34	1.73	1.39	0.82	0.71	0.87	0.80
35	-1.09	-0.09	-0.31	0.33	0.56	-0.10
36	0.63	0.19	-0.69	0.42	0.23	-0.57
37	1.38	0.20	-0.41	-0.50	-0.24	-0.20
38	1.35	1.79	1.28	0.95	0.17	1.76
40	0.89	0.45	0.56	0.71	0.39	0.20
113	0.29	-1.50	-0.18	-1.62	-0.54	-0.57
137	1.30	-0.00	-0.48	-0.55	-0.38	-0.31

### 18.10.2 Einzelwerte / Single Values

Probe/Sample	Labor/Lab	n	Mittel/Mean	Std/SD	Einzelwerte/Single values			
2001	1	4	55.23	0.16	55.26	55.16	55.06	55.44
2002	1	4	40.15	0.41	39.98	39.79	40.09	40.74
2003	1	4	36.92	0.09	37.05	36.89	36.90	36.83
2004	1	4	36.17	0.31	36.42	35.72	36.24	36.30
2005	1	4	36.85	0.80	37.82	36.08	37.17	36.33
2006	1	4	38.61	0.41	38.20	38.38	38.75	39.12
2001	3	4	52.75	0.52	52.05	53.31	52.72	52.91
2002	3	4	40.17	0.45	39.60	40.51	40.54	40.03
2003	3	4	35.34	0.43	35.23	35.97	35.07	35.07

Probe/Sample	Labor/Lab	n	Mittel/Mean	Std/SD	Einzelwerte/Single Values			
2004	3	4	34.85	0.19	35.03	34.66	35.00	34.70
2005	3	4	35.37	0.20	35.37	35.47	35.10	35.56
2006	3	4	37.55	0.79	37.97	36.67	38.41	37.16
2001	5	4	59.04	0.26	59.37	59.11	58.75	58.94
2002	5	4	44.28	0.24	44.53	44.16	44.42	44.00
2003	5	4	40.45	0.28	40.39	40.65	40.69	40.09
2004	5	4	40.69	0.37	40.16	40.91	40.98	40.72
2005	5	4	40.34	0.26	40.14	40.23	40.71	40.26
2006	5	4	41.43	0.44	41.76	41.14	41.84	40.97
2001	6	4	56.81	1.19	55.89	55.69	57.56	58.08
2002	6	4	44.78	0.34	44.31	45.08	45.00	44.73
2003	6	4	42.24	0.43	41.71	42.39	42.12	42.72
2004	6	4	40.72	1.12	39.74	42.17	39.95	41.02
2005	6	4	41.02	0.92	39.72	41.84	41.44	41.08
2006	6	4	40.42	0.80	40.93	41.22	39.48	40.02
2001	7	4	55.77	0.11	55.78	55.71	55.67	55.92
2002	7	4	42.32	0.59	41.57	42.93	42.61	42.18
2003	7	4	38.68	0.32	38.65	38.88	38.95	38.25
2004	7	4	38.23	1.08	39.59	37.64	37.12	38.55
2005	7	4	37.73	0.32	38.02	37.65	37.95	37.32
2006	7	4	40.09	0.35	40.09	39.72	39.98	40.56
2001	8	4	54.80	0.23	54.78	54.56	55.12	54.76
2002	8	4	39.74	0.44	40.26	39.76	39.77	39.18
2003	8	4	34.86	0.75	35.94	34.78	34.40	34.31
2004	8	4	34.92	0.40	34.46	35.38	35.08	34.76
2005	8	4	34.98	0.24	35.31	34.74	34.94	34.94
2006	8	4	36.32	0.93	35.63	35.43	37.34	36.88
2001	9	4	56.97	0.42	56.77	57.00	57.55	56.58
2002	9	4	42.72	0.29	42.87	42.29	42.90	42.83
2003	9	4	38.72	0.81	39.10	39.23	37.50	39.04
2004	9	4	38.14	0.55	38.42	38.60	37.35	38.20
2005	9	4	38.82	0.35	38.65	38.78	38.53	39.33
2006	9	4	40.07	0.48	39.65	40.03	39.85	40.75
2001	10	4	56.44	0.58	56.25	56.54	55.78	57.16
2002	10	4	41.33	0.60	41.08	40.85	41.17	42.21
2003	10	4	37.70	0.59	37.93	36.83	37.93	38.10
2004	10	4	37.03	0.40	37.35	37.16	36.45	37.17
2005	10	4	37.89	0.12	38.02	37.78	37.79	37.95
2006	10	4	39.92	0.50	40.32	40.36	39.32	39.68
2001	13	4	56.67	0.19	56.56	56.48	56.91	56.74
2002	13	4	41.30	0.07	41.28	41.37	41.21	41.34
2003	13	4	36.56	0.20	36.75	36.71	36.35	36.44
2004	13	4	36.24	0.06	36.16	36.26	36.31	36.23
2005	13	4	39.06	0.09	39.16	38.97	39.11	38.99
2006	13	4	38.34	0.13	38.45	38.41	38.15	38.36
2001	14	4	56.42	0.43	56.57	55.82	56.47	56.83
2002	14	4	41.35	0.61	41.60	40.47	41.88	41.45
2003	14	4	37.50	0.47	36.97	37.24	37.94	37.85
2004	14	4	37.62	0.46	36.97	37.88	38.00	37.62
2005	14	4	37.85	0.73	38.74	37.41	38.12	37.12
2006	14	4	39.26	0.61	39.12	39.68	39.78	38.46
2001	15	4	56.31	0.53	57.07	56.04	55.89	56.25
2002	15	4	42.91	0.77	43.91	43.05	42.56	42.13

Probe/Sample	Labor/Lab	n	Mittel/Mean	Std/SD	Einzelwerte/Single Values			
2003	15	4	38.97	1.24	39.45	37.12	39.78	39.53
2004	15	4	37.92	0.82	38.50	36.80	38.56	37.81
2005	15	4	38.65	0.62	38.11	38.78	38.25	39.47
2006	15	4	37.10	1.05	35.76	36.82	37.72	38.10
2001	17	4	56.47	0.17	56.53	56.66	56.26	56.45
2002	17	4	44.53	0.17	44.38	44.73	44.42	44.62
2003	17	4	41.16	0.39	40.73	41.52	40.94	41.44
2004	17	4	40.59	0.36	40.96	40.13	40.75	40.51
2005	17	4	40.51	0.67	41.30	39.84	40.82	40.09
2006	17	4	40.09	0.57	39.92	40.59	39.37	40.50
2001	18	4	56.34	0.60	56.64	56.25	56.94	55.54
2002	18	4	41.21	0.18	41.03	41.46	41.24	41.13
2003	18	4	37.31	0.14	37.48	37.18	37.22	37.37
2004	18	4	36.94	0.83	36.30	36.14	37.59	37.73
2005	18	4	37.79	0.38	38.13	37.79	37.25	37.99
2006	18	4	37.99	0.62	38.39	38.03	38.45	37.10
2001	19	4	55.52	0.78	55.54	55.70	56.35	54.48
2002	19	4	40.31	0.35	40.43	40.73	40.16	39.91
2003	19	4	37.21	0.24	36.93	37.22	37.51	37.18
2004	19	4	36.52	0.77	35.95	35.77	37.27	37.09
2005	19	4	37.68	0.27	37.88	37.65	37.31	37.87
2006	19	4	37.89	0.66	38.23	37.91	38.45	36.96
2001	20	4	55.14	0.74	55.14	55.38	55.90	54.14
2002	20	4	40.58	0.27	40.48	40.98	40.47	40.39
2003	20	4	36.09	0.58	35.30	36.04	36.38	36.64
2004	20	4	36.15	0.96	35.70	35.21	36.28	37.43
2005	20	4	36.76	0.50	36.79	37.03	36.04	37.17
2006	20	4	37.32	0.82	37.95	37.27	37.88	36.17
2001	22	4	54.82	1.09	55.73	53.52	54.32	55.72
2002	22	4	39.83	0.74	40.64	40.20	38.96	39.51
2003	22	4	34.52	0.34	34.45	34.08	34.83	34.73
2004	22	4	35.00	0.70	34.71	34.20	35.84	35.24
2005	22	4	35.41	0.77	35.56	36.29	35.38	34.41
2006	22	4	36.70	0.68	36.18	36.29	37.68	36.65
2001	23	4	54.86	0.65	54.82	55.75	54.19	54.68
2002	23	4	41.68	0.26	41.41	41.58	41.73	42.01
2003	23	4	36.69	2.20C	35.31	38.27	38.84	34.35
2004	23	4	36.33	0.53	35.77	36.01	36.57	36.95
2005	23	4	38.09	1.65	40.25	36.63	36.99	38.47
2006	23	4	38.77	0.76	38.68	37.95	39.79	38.68
2001	24	4	56.54	0.32	56.38	56.74	56.17	56.87
2002	24	4	41.58	0.15	41.74	41.64	41.51	41.41
2003	24	4	38.22	0.59	37.52	38.26	38.16	38.95
2004	24	4	37.51	0.30	37.92	37.51	37.21	37.40
2005	24	4	38.18	0.18	38.35	38.32	38.06	37.98
2006	24	4	39.34	0.36	39.42	39.71	38.85	39.39
2001	25	4	56.06	0.22	55.84	55.90	56.23	56.27
2002	25	4	40.99	0.19	41.15	41.08	40.71	41.02
2003	25	4	36.38	1.06	35.39	37.34	37.26	35.53
2004	25	4	36.36	0.90	36.35	37.37	36.53	35.19
2005	25	4	37.04	0.44	37.03	36.65	37.65	36.81
2006	25	4	37.67	0.50	38.28	37.76	37.07	37.55
2001	26	4	54.36	0.49	53.83	54.63	54.90	54.10

Probe/Sample	Labor/Lab	n	Mittel/Mean	Std/SD	Einzelwerte/Single Values			
2002	26	4	40.87	0.78	41.71	40.15	41.36	40.28
2003	26	4	36.75	1.70 c	37.69	38.63	35.73	34.97
2004	26	4	38.20	0.33	38.66	37.98	37.93	38.24
2005	26	4	37.49	0.29	37.66	37.31	37.81	37.20
2006	26	4	38.37	1.14	39.10	39.37	38.18	36.85
2001	27	4	56.96	0.29	57.33	56.85	57.04	56.63
2002	27	4	42.75	0.47	42.60	43.23	42.99	42.16
2003	27	4	37.93	0.23	37.63	37.88	38.14	38.08
2004	27	4	37.48	0.34	37.18	37.24	37.57	37.93
2005	27	4	37.13	0.40	36.81	36.92	37.71	37.08
2006	27	4	39.47	0.54	39.54	40.17	38.90	39.28
2001	28	4	56.74	1.23	56.84	57.98	57.09	55.04
2002	28	4	42.93	0.24	43.26	42.93	42.72	42.82
2003	28	4	38.42	1.18	37.64	37.70	40.16	38.19
2004	28	4	38.06	0.32	37.78	38.15	38.48	37.84
2005	28	4	37.91	0.56	38.55	37.60	38.18	37.31
2006	28	4	40.08	0.69	39.23	40.26	39.92	40.89
2001	29	4	54.03	0.92	53.58	53.62	55.42	53.52
2002	29	4	39.89	0.60	39.37	39.62	39.84	40.74
2003	29	4	35.45	0.47	35.47	34.79	35.82	35.73
2004	29	4	34.55	0.70	35.21	33.58	34.88	34.53
2005	29	4	37.56	1.51	36.89	35.85	38.19	39.32
2006	29	3	40.96	1.81	40.37	39.53	43.00	
2001	30	4	53.16	0.46	53.04	53.74	53.22	52.62
2002	30	4	38.62	0.32	38.40	38.96	38.82	38.30
2003	30	4	35.15	0.37	35.40	35.28	35.30	34.59
2004	30	0	29.16B	0.41	29.31	28.94	29.67	28.73
2005	30	4	32.57b	0.42	33.04	32.15	32.79	32.31
2006	30	4	34.54	0.23	34.65	34.49	34.79	34.24
2001	31	4	55.01	1.55	53.24	54.29	56.74	55.76
2002	31	4	41.74	1.15	41.14	41.67	40.76	43.37
2003	31	4	37.60	0.41	37.74	38.07	37.47	37.10
2004	31	4	37.80	0.62	37.12	38.61	37.67	37.80
2005	31	4	38.25	0.47	38.45	38.05	37.70	38.79
2006	31	4	39.82	0.53	40.03	40.28	39.06	39.88
2001	32	4	54.54	1.12	54.47	53.65	56.13	53.90
2002	32	4	39.61	0.68	38.84	39.41	40.47	39.72
2003	32	4	35.84	0.26	36.11	35.85	35.90	35.48
2004	32	4	36.49	0.74	35.68	37.06	37.15	36.05
2005	32	4	37.11	0.57	37.82	36.56	36.73	37.31
2006	32	4	39.23	0.92	39.83	40.08	38.05	38.98
2001	33	4	54.63	0.55	54.36	54.93	55.22	53.99
2002	33	4	39.51	1.02	40.29	40.38	38.23	39.14
2003	33	4	35.68	0.85	35.55	36.84	35.57	34.77
2004	33	4	35.18	0.91	36.30	34.65	34.26	35.50
2005	33	4	35.17	1.20	34.16	34.66	36.91	34.95
2006	33	4	36.04	1.40	34.34	35.78	37.73	36.32
2001	34	4	59.10	0.31	58.80	59.48	59.20	58.90
2002	34	4	43.99	1.71C	44.38	42.89	42.44	46.23
2003	34	4	38.82	0.88	39.46	39.55	38.62	37.67
2004	34	4	38.41	1.71 c	39.34	38.23	36.09	39.98
2005	34	4	39.12	2.22C	39.34	37.73	37.23	42.17
2006	34	4	40.11	1.21	38.94	41.70	40.32	39.47

Probe/Sample	Labor/Lab	n	Mittel/Mean	Std/SD	Einzelwerte/Single Values						
2001	35	4	54.16	0.65	54.10	54.91	53.34	54.30			
2002	35	4	41.39	0.68	41.98	40.51	41.19	41.88			
2003	35	4	36.84	1.25	38.52	35.78	35.98	37.09			
2004	35	4	37.75	0.76	37.59	36.96	37.66	38.78			
2005	35	4	38.57	0.41	38.54	38.67	38.04	39.04			
2006	35	4	38.54	0.56	39.26	37.91	38.38	38.59			
2001	36	4	57.17	0.15	57.10	57.39	57.13	57.05			
2002	36	4	41.88	0.63	41.35	41.84	41.56	42.78			
2003	36	4	36.18	0.37	36.29	35.88	36.67	35.90			
2004	36	4	37.90	0.62	37.28	38.48	37.45	38.39			
2005	36	4	38.00	0.91	37.51	37.53	37.59	39.37			
2006	36	4	37.72	0.55	36.95	38.13	37.68	38.11			
2001	37	6	58.49	0.95	59.73	57.77	58.38	59.51	58.17	57.35	
2002	37	6	41.90	0.45	41.86	42.20	41.28	41.49	42.44	42.15	
2003	37	6	36.66	0.55	37.19	36.12	36.30	36.65	37.47	36.24	
2004	37	6	36.29	0.51	36.17	37.00	36.52	35.55	36.55	35.97	
2005	37	6	37.17	0.46	37.24	37.01	37.03	36.45	37.74	37.54	
2006	37	6	38.35	0.65	38.52	38.53	38.31	37.52	37.84	39.39	
2001	38	4	58.43	1.43	59.14	56.30	59.32	58.95			
2002	38	4	44.68	1.86C	43.87	42.46	46.41	45.99			
2003	38	4	39.62	1.26	40.75	40.55	39.12	38.08			
2004	38	4	38.83	0.78	39.88	38.77	37.99	38.67			
2005	38	4	37.88	1.76C	39.74	35.68	37.39	38.72			
2006	38	4	41.79	2.08 c	40.98	39.88	41.60	44.72			
2001	40	4	57.63	1.53	55.80	59.21	58.49	57.01			
2002	40	4	42.33	0.95	42.41	41.58	41.70	43.64			
2003	40	4	38.36	1.22	37.33	39.01	39.76	37.36			
2004	40	4	38.42	1.48	36.37	39.67	38.34	39.29			
2005	40	4	38.27	1.26	36.92	39.70	37.57	38.88			
2006	40	4	39.05	1.93	36.69	40.85	38.31	40.37			
2001	113	4	56.58	0.14	56.69	56.44	56.71	56.47			
2002	113	4	38.92	0.05	38.94	38.98	38.87	38.89			
2003	113	5	37.06	0.77	37.31	37.58	37.34	37.39	35.70		
2004	113	5	34.34	0.15	34.54	34.39	34.36	34.22	34.17		
2005	113	5	36.64	0.09	36.79	36.65	36.61	36.62	36.53		
2006	113	5	37.72	0.08	37.69	37.67	37.64	37.84	37.73		
2001	137	6	58.35	1.22	59.94	57.59	58.39	59.57	57.86	56.73	
2002	137	6	41.55	0.85	41.66	42.30	40.31	40.74	42.41	41.90	
2003	137	6	36.55	0.59	37.06	36.35	36.71	36.52	37.13	35.51	
2004	137	6	36.21	0.69	35.99	37.25	36.44	35.11	36.22	36.22	
2005	137	6	36.93	0.44	37.16	37.15	36.35	36.40	37.29	37.23	
2006	137	6	38.17	0.73	38.46	37.44	38.35	37.55	37.84	39.40	

## 18.11 ADFom

### 18.11.1 z-Werte / z Scores

Labor/Lab	2001	2002	2003	2004	2005	2006
1	-0.08	-0.76	-0.48	-0.71	-0.62	-0.33
3	-1.86	-0.67	-1.20	-0.98	-1.39	-0.64
5	1.64	0.93	1.15	2.10	0.89	1.50
6	-1.32	-0.12	-0.42	-0.02	-0.28	-0.64
7	0.07	0.28	0.45	0.84	0.19	0.84
8	-0.97	-1.01	-1.29	-1.22	-1.32	-1.24
9	0.50	0.90	1.06	0.93	0.87	1.01
10	-0.32	-0.26	0.34	0.21	0.43	0.50
13	1.39	0.48	-0.16	0.01	1.04	0.23
14	-0.44	-0.40	-0.44	-0.38	-0.35	-0.32
15	-0.27	0.74	0.71	0.35	0.48	-0.62
17	0.10	1.51	1.81	1.80	1.33	0.64
18	-0.17	-0.28	-0.71	-0.38	0.07	-0.91
19	-0.45	-0.56	-0.94	-0.68	-0.12	-1.10
20	-0.19	-0.71	-1.16	-0.77	-0.58	-1.12
22	-0.83	-0.60	-1.25	-0.83	-1.02	-0.71
23	1.01	1.76	1.39	1.45	1.99	1.68
24	-0.43	0.07	0.61	0.26	0.32	0.80
25	-0.19	-0.39	-0.71	-0.18	-0.25	-0.67
26	0.07	0.93	1.51	2.10	1.37	1.26
27	0.12	0.41	0.25	0.12	-0.33	0.59
28	-0.32	-0.06	0.28	0.08	-0.17	-0.07
29	-1.31	-0.95	-1.04	-1.58	-0.21	1.40
30	-1.50	-1.39	-0.06	-3.67	-2.06	-1.23
31	-0.31	0.66	0.71	0.97	0.42	0.79
32	-0.96	-0.93	-0.78	-0.20	-0.68	-0.01
33	-1.12	-0.82	-0.43	-0.60	-0.63	-0.99
34	0.71	0.34	0.26	0.28	0.26	0.27
35	-1.23	-0.07	0.18	0.59	0.23	-0.35
36	1.06	1.13	0.53	1.44	1.09	0.23
37	2.72	0.65	-0.21	-0.36	-0.06	-0.23
38	0.70	0.39	0.40	0.15	0.04	0.44
40	0.66	0.28	0.30	0.76	0.02	0.25
113	0.90	-1.94	-0.40	-1.44	-0.85	-0.85
137	2.61	0.50	-0.30	-0.42	-0.16	-0.39

### 18.11.2 Einzelwerte / Single Values

Probe/Sample	Labor/Lab	n	Mittel/Mean	Std/SD	Einzelwerte/Single values			
2001	1	4	34.29	0.23	33.96	34.30	34.45	34.43
2002	1	4	22.21	0.29	22.29	21.78	22.38	22.39
2003	1	4	19.52	0.19	19.60	19.70	19.54	19.25
2004	1	4	19.16	0.16	19.35	19.08	19.22	18.98
2005	1	4	19.67	0.64	20.35	18.99	20.05	19.28
2006	1	4	20.54	0.28	20.43	20.43	20.34	20.95
2001	3	4	32.33	0.40	31.84	32.44	32.24	32.80
2002	3	4	22.30	0.18	22.15	22.55	22.22	22.28
2003	3	4	18.73	0.37	19.09	18.75	18.22	18.84

Probe/Sample	Labor/Lab	n	Mittel/Mean	Std/SD	Einzelwerte/Single Values			
2004	3	4	18.86	0.15	19.01	18.70	18.96	18.79
2005	3	4	18.82	0.23	18.68	18.66	19.16	18.79
2006	3	4	20.20	0.36	20.66	19.78	20.24	20.11
2001	5	4	36.18	0.42	35.71	36.40	35.96	36.65
2002	5	4	24.06	0.23	24.20	23.95	24.31	23.80
2003	5	4	21.31	0.28	21.52	21.58	21.09	21.04
2004	5	4	22.24	0.29	22.14	22.34	22.58	21.91
2005	5	4	21.33	0.15	21.17	21.45	21.46	21.22
2006	5	4	22.56	0.23	22.76	22.73	22.47	22.27
2001	6	4	32.92	0.50	33.21	32.45	33.48	32.56
2002	6	4	22.90	0.16	22.97	22.80	23.10	22.74
2003	6	4	19.58	0.22	19.50	19.51	19.40	19.91
2004	6	4	19.91	0.23	19.75	20.24	19.93	19.73
2005	6	4	20.04	0.20	19.81	20.01	20.29	20.07
2006	6	4	20.20	0.24	20.19	20.08	20.54	19.99
2001	7	4	34.45	0.60	34.42	35.01	34.74	33.63
2002	7	4	23.34	0.48	22.80	23.80	23.70	23.08
2003	7	4	20.54	0.26	20.45	20.70	20.80	20.22
2004	7	4	20.86	0.63	21.70	20.99	20.29	20.46
2005	7	4	20.56	0.66	20.82	20.10	21.36	19.94
2006	7	4	21.83	0.27	22.11	21.94	21.81	21.46
2001	8	4	33.30	0.21	33.11	33.29	33.21	33.61
2002	8	4	21.92	0.26	22.26	21.98	21.63	21.83
2003	8	4	18.63	0.16	18.81	18.59	18.43	18.67
2004	8	4	18.59	0.24	18.49	18.77	18.82	18.31
2005	8	4	18.89	0.09	18.90	18.81	18.84	19.02
2006	8	4	19.54	0.25	19.43	19.32	19.89	19.52
2001	9	4	34.92	0.43	35.20	34.73	35.35	34.41
2002	9	4	24.03	0.26	23.95	23.89	24.41	23.85
2003	9	4	21.21	0.25	21.05	21.32	20.95	21.51
2004	9	4	20.96	0.39	21.10	21.20	20.38	21.15
2005	9	4	21.30	0.17	21.10	21.27	21.33	21.50
2006	9	4	22.02	0.37	21.68	22.12	21.78	22.49
2001	10	4	34.02	0.45	33.59	33.87	33.97	34.64
2002	10	4	22.76	0.21	22.80	22.48	22.76	22.99
2003	10	4	20.41	0.55	20.86	19.72	20.86	20.21
2004	10	4	20.16	0.11	20.18	20.05	20.31	20.12
2005	10	4	20.82	0.34	20.54	21.31	20.68	20.74
2006	10	4	21.46	0.17	21.59	21.50	21.55	21.21
2001	13	4	35.91	0.03	35.90	35.87	35.93	35.93
2002	13	4	23.57	0.06	23.49	23.56	23.59	23.63
2003	13	4	19.87	0.07	19.85	19.79	19.93	19.91
2004	13	4	19.95	0.05	19.89	19.93	19.98	19.99
2005	13	4	21.49	0.04	21.44	21.46	21.50	21.54
2006	13	4	21.16	0.02	21.14	21.16	21.15	21.18
2001	14	4	33.89	0.29	33.59	33.72	34.00	34.24
2002	14	4	22.60	0.50	22.96	21.94	23.01	22.47
2003	14	4	19.57	0.29	19.41	19.33	19.97	19.54
2004	14	4	19.52	0.32	19.05	19.61	19.75	19.68
2005	14	4	19.96	0.26	20.36	19.81	19.84	19.85
2006	14	4	20.55	0.45	20.22	20.69	21.13	20.17
2001	15	4	34.07	0.24	34.35	33.83	34.19	33.92
2002	15	4	23.86	0.48	24.42	23.93	23.84	23.24



Probe/Sample	Labor/Lab	n	Mittel/Mean	Std/SD	Einzelwerte/Single Values			
2003	15	4	20.83	0.66	20.70	19.98	21.53	21.10
2004	15	4	20.32	0.54	20.66	19.66	20.86	20.11
2005	15	4	20.88	0.34	20.56	21.21	20.63	21.13
2006	15	4	20.23	0.51	19.88	19.70	20.64	20.68
2001	17	4	34.48	0.40	34.16	35.06	34.29	34.43
2002	17	4	24.70	0.09	24.59	24.80	24.72	24.68
2003	17	4	22.04	0.12	22.04	22.20	21.98	21.94
2004	17	4	21.92	0.10	21.98	21.84	22.02	21.83
2005	17	4	21.81	0.31	22.17	21.45	21.93	21.71
2006	17	4	21.61	0.40	21.46	22.12	21.19	21.68
2001	18	4	34.19	0.49	34.31	34.21	34.71	33.53
2002	18	4	22.73	0.22	22.51	22.82	22.99	22.61
2003	18	4	19.27	0.15	19.25	19.16	19.17	19.49
2004	18	4	19.52	0.76	19.12	18.67	20.34	19.94
2005	18	4	20.43	0.41	20.91	20.05	20.61	20.14
2006	18	4	19.90	0.99	20.12	19.54	21.15	18.81
2001	19	4	33.88	0.55	34.01	33.96	34.44	33.13
2002	19	4	22.43	0.27	22.12	22.58	22.71	22.29
2003	19	4	19.01	0.07	19.03	18.95	18.97	19.11
2004	19	4	19.19	0.67	18.83	18.46	19.97	19.48
2005	19	4	20.21	0.38	20.63	19.88	20.45	19.90
2006	19	4	19.70	1.01	19.92	19.30	20.98	18.59
2001	20	4	34.16	0.73	34.23	34.28	34.95	33.19
2002	20	4	22.26	0.16	22.06	22.43	22.32	22.21
2003	20	4	18.77	0.46	18.31	18.47	18.99	19.31
2004	20	4	19.09	0.75	18.72	18.25	19.47	19.93
2005	20	4	19.71	0.15	19.88	19.56	19.60	19.79
2006	20	4	19.67	0.91	20.14	19.62	20.52	18.41
2001	22	4	33.46	0.37	33.96	33.15	33.21	33.55
2002	22	4	22.38	0.45	23.03	22.28	22.20	22.00
2003	22	4	18.67	0.14	18.49	18.62	18.79	18.76
2004	22	4	19.03	0.17	19.27	18.93	18.98	18.93
2005	22	4	19.23	0.13	19.22	19.41	19.20	19.09
2006	22	4	20.12	0.16	20.07	19.97	20.12	20.35
2001	23	4	35.49	0.55	35.67	36.17	35.01	35.08
2002	23	4	24.97	0.14	24.97	24.87	24.88	25.18
2003	23	4	21.57	0.99 <sup>C</sup>	20.95	22.44	22.39	20.51
2004	23	4	21.54	0.39	21.21	21.40	21.43	22.11
2005	23	4	22.54	1.00 <sup>c</sup>	23.89	21.65	21.92	22.68
2006	23	4	22.75	0.56	22.54	22.25	23.55	22.67
2001	24	4	33.90	0.43	33.29	34.24	34.17	33.91
2002	24	4	23.12	0.33	23.31	22.75	23.46	22.94
2003	24	4	20.72	0.24	20.46	20.70	20.67	21.05
2004	24	4	20.23	0.22	20.53	20.09	20.24	20.05
2005	24	4	20.70	0.27	20.98	20.76	20.33	20.73
2006	24	4	21.79	0.26	21.91	22.09	21.53	21.61
2001	25	4	34.16	0.17	33.98	34.07	34.26	34.35
2002	25	4	22.62	0.17	22.85	22.48	22.50	22.64
2003	25	4	19.26	0.56	18.84	19.74	19.74	18.72
2004	25	4	19.74	0.40	19.83	20.11	19.84	19.17
2005	25	4	20.08	0.38	20.11	19.60	20.52	20.07
2006	25	4	20.17	0.42	20.58	20.20	19.59	20.32
2001	26	4	34.45	0.43	34.06	34.09	34.80	34.83

Probe/Sample	Labor/Lab	n	Mittel/Mean	Std/SD	Einzelwerte/Single Values			
2002	26	4	24.06	0.64	24.67	23.16	24.11	24.31
2003	26	4	21.71	1.41C	22.33	23.39	20.38	20.71
2004	26	4	22.25	0.30	22.43	22.54	21.87	22.13
2005	26	4	21.86	0.77	22.56	21.53	22.41	20.92
2006	26	4	22.29	0.66	23.17	22.43	21.86	21.71
2001	27	4	34.51	0.27	34.86	34.57	34.33	34.27
2002	27	4	23.49	0.21	23.32	23.64	23.71	23.30
2003	27	4	20.32	0.26	20.56	19.96	20.31	20.46
2004	27	4	20.07	0.19	19.87	19.97	20.12	20.31
2005	27	4	19.98	0.24	19.68	20.05	20.25	19.95
2006	27	4	21.56	0.33	21.55	21.98	21.17	21.53
2001	28	4	34.02	0.37	34.09	34.42	34.05	33.53
2002	28	4	22.97	0.15	22.86	22.86	23.18	22.97
2003	28	4	20.35	0.62	19.58	20.16	21.01	20.67
2004	28	4	20.03	0.08	19.96	19.97	20.13	20.04
2005	28	4	20.16	0.31	20.61	20.00	20.13	19.91
2006	28	4	20.83	0.19	21.04	20.89	20.82	20.59
2001	29	4	32.93	0.40	33.19	32.35	33.21	32.98
2002	29	4	21.99	0.45	21.82	22.12	21.48	22.55
2003	29	4	18.90	0.47	18.45	19.23	19.38	18.56
2004	29	4	18.20	0.45	18.24	17.66	18.12	18.76
2005	29	4	20.11	0.75	19.39	19.61	20.49	20.98
2006	29	3	22.45	1.41C	22.12	21.23	23.98	
2001	30	4	32.72	0.14	32.63	32.93	32.68	32.64
2002	30	4	21.51	0.19	21.29	21.42	21.63	21.70
2003	30	4	19.98	0.22	20.08	19.84	20.25	19.76
2004	30	4	15.90b	0.38	15.77	15.60	16.45	15.78
2005	30	4	18.08	0.22	18.28	17.78	18.19	18.05
2006	30	4	19.56	0.15	19.33	19.61	19.68	19.61
2001	31	4	34.04	1.87C	31.26	34.84	35.33	34.71
2002	31	4	23.76	1.25C	24.32	23.82	22.01	24.90
2003	31	4	20.83	0.09	20.70	20.91	20.83	20.86
2004	31	4	21.00	0.93	19.61	21.51	21.44	21.45
2005	31	4	20.81	0.73	21.18	19.72	21.10	21.23
2006	31	4	21.78	1.10	22.32	22.30	20.14	22.38
2001	32	4	33.31	0.76	32.87	33.03	34.45	32.91
2002	32	4	22.02	0.24	21.68	22.10	22.25	22.06
2003	32	4	19.19	0.14	19.34	19.25	19.15	19.01
2004	32	4	19.71	0.26	19.49	20.01	19.86	19.49
2005	32	4	19.60	0.28	20.00	19.46	19.37	19.57
2006	32	4	20.89	0.25	21.25	20.88	20.73	20.70
2001	33	4	33.15	0.33	32.72	33.49	33.28	33.10
2002	33	4	22.14	0.38	22.15	22.52	21.62	22.27
2003	33	4	19.58	0.76	19.49	20.50	19.67	18.65
2004	33	4	19.27	0.59	19.86	19.06	18.55	19.63
2005	33	4	19.66	0.69	19.46	19.33	20.67	19.16
2006	33	4	19.82	0.67	18.91	19.94	20.52	19.92
2001	34	4	35.16	0.52	34.95	35.51	35.65	34.53
2002	34	4	23.41	0.24	23.39	23.09	23.63	23.52
2003	34	4	20.33	0.38	20.52	20.73	19.84	20.24
2004	34	4	20.24	0.41	20.18	20.84	19.95	20.01
2005	34	4	20.63	0.28	20.72	20.23	20.67	20.89
2006	34	4	21.20	0.60	20.74	21.37	20.73	21.98

Probe/Sample	Labor/Lab	n	Mittel/Mean	Std/SD	Einzelwerte/Single Values						
2001	35	4	33.02	0.38	33.15	33.29	32.46	33.18			
2002	35	4	22.96	0.76	23.68	21.90	23.01	23.25			
2003	35	4	20.24	0.47	20.85	19.88	19.87	20.38			
2004	35	4	20.58	0.32	20.80	20.10	20.74	20.68			
2005	35	4	20.60	0.60	20.39	21.29	19.89	20.83			
2006	35	4	20.52	0.25	20.42	20.88	20.48	20.28			
2001	36	4	35.55	0.13	35.48	35.41	35.72	35.57			
2002	36	4	24.28	0.26	23.99	24.24	24.28	24.61			
2003	36	4	20.63	0.21	20.32	20.73	20.77	20.70			
2004	36	4	21.52	0.31	21.26	21.87	21.26	21.70			
2005	36	4	21.54	0.45	21.21	21.45	21.30	22.20			
2006	36	4	21.16	0.19	21.41	21.01	21.02	21.19			
2001	37	6	37.36	0.72	38.23	36.96	37.13	38.07	37.47	36.32	
2002	37	6	23.75	0.49	23.45	23.96	23.08	23.51	24.38	24.15	
2003	37	6	19.81	0.36	20.16	19.73	19.74	19.77	20.22	19.23	
2004	37	6	19.55	0.31	19.52	20.02	19.49	19.07	19.68	19.49	
2005	37	6	20.29	0.33	20.56	20.04	20.01	19.91	20.59	20.60	
2006	37	6	20.66	0.44	20.34	20.41	20.70	20.48	20.51	21.51	
2001	38	4	35.14	0.36	34.90	35.05	35.67	34.94			
2002	38	4	23.47	0.37	23.18	23.28	24.01	23.39			
2003	38	4	20.48	0.24	20.57	20.57	20.13	20.67			
2004	38	4	20.10	0.18	20.14	20.33	20.03	19.90			
2005	38	4	20.39	0.25	20.36	20.39	20.71	20.10			
2006	38	4	21.39	0.49	21.35	21.42	20.79	22.00			
2001	40	4	35.10	1.22C	33.66	36.39	35.76	34.59			
2002	40	4	23.35	0.65	23.30	22.95	22.86	24.29			
2003	40	4	20.38	0.62	19.81	20.58	21.15	19.96			
2004	40	4	20.77	0.88	19.69	21.81	20.59	21.01			
2005	40	4	20.37	0.84	19.54	21.46	19.94	20.56			
2006	40	4	21.18	0.96	19.83	22.00	21.19	21.70			
2001	113	4	35.37	0.09	35.26	35.33	35.42	35.46			
2002	113	4	20.91	0.14	21.04	21.02	20.82	20.75			
2003	113	5	19.60	0.64	19.79	19.87	19.89	20.01	18.47		
2004	113	5	18.35	0.08	18.22	18.34	18.40	18.40	18.38		
2005	113	5	19.41	0.06	19.32	19.40	19.41	19.48	19.45		
2006	113	5	19.98	0.09	20.06	19.87	19.92	19.98	20.06		
2001	137	6	37.25	0.74	38.28	36.84	37.11	37.81	37.28	36.17	
2002	137	6	23.59	0.63	23.22	24.12	22.70	23.19	24.08	24.21	
2003	137	6	19.71	0.40	20.10	19.70	19.61	19.70	20.12	19.04	
2004	137	6	19.47	0.38	19.10	20.07	19.48	19.02	19.60	19.54	
2005	137	6	20.17	0.31	20.39	19.98	19.80	19.92	20.48	20.48	
2006	137	6	20.48	0.60	20.16	19.95	20.51	20.36	20.27	21.65	

## 18.12 Elos / Cellulase

### 18.12.1 z-Werte / z Scores

Labor/Lab	2001	2002	2003	2004	2005	2006
1	0.28	0.88	0.56	0.90	0.91	0.32
3	2.23	0.77	1.13	0.92	1.00	0.48
5	-0.57	-0.14	-0.19	-0.96	0.12	-0.06
6	1.55	0.60	0.27	0.46	0.28	0.97
7	-0.03	-0.11	-0.56	-0.93	-0.42	-0.83
8	1.53	1.23	1.19	1.18	1.31	1.17
9	0.12	-0.02	-0.20	-0.07	0.02	-0.03
10	0.27	0.17	-0.38	-0.13	-0.15	-0.08
13	0.28	0.75	1.32	0.81	0.57	0.85
14	-0.04	-0.06	-0.21	-0.16	-0.35	-0.37
15	-0.08	-0.59	-0.77	-0.30	-0.11	0.84
17	-1.93	-2.75	-2.78	-2.65	-2.43	-1.97
18	-0.30	-0.25	-0.15	-0.50	-0.62	-0.09
19	-0.22	-0.03	-0.00	-0.19	-0.41	-0.16
20	-0.11	0.40	1.05	0.66	0.56	0.62
22	-0.70	-1.01	-1.21	-1.34	-1.41	-0.89
23	-0.15	-0.88	-0.58	-0.76	-0.93	-0.76
24	1.03	0.66	0.56	0.62	0.88	0.76
25	1.09	0.75	0.85	0.71	0.67	0.93
26	-0.24	-0.76	-1.15	-1.33	-0.84	-0.98
27	0.12	0.38	0.16	0.29	0.53	0.25
28	-0.74	-0.57	-1.23	-0.75	-0.82	-1.08
29	0.09	0.29	-0.16	0.38	-0.73	-1.95
30	0.29	-0.66	-1.40	0.92	0.17	-0.59
31	-1.32	-1.12	-1.45	-1.44	-1.44	-1.96
32	1.09	1.07	1.13	0.21	0.26	0.04
33	1.68	1.35	0.90	1.11	1.44	1.42
34	-0.86	-0.79	0.11	-0.26	-0.81	-0.02
35	0.41	-0.36	-0.41	-1.02	-0.57	-0.46
36	-0.36	-1.16	-0.33	-1.21	-0.94	-0.60
37	-1.85	-0.01	0.82	0.94	0.70	0.77
38	-1.23	-1.32	-0.50	-0.31	-0.27	-0.90
40	-0.18	0.66	0.93	0.52	0.97	1.33
113	0.31	2.32	1.58	2.55	1.94	2.00
137	-1.47	0.33	1.10	1.13	0.94	1.01

### 18.12.2 Einzelwerte / Single Values

Probe/Sample	Labor/Lab	n	Mittel/Mean	Std/SD	Einzelwerte/Single values			
2001	1	4	53.94	0.20	53.79	54.18	53.76	54.04
2002	1	4	70.09	0.26	70.12	70.25	70.27	69.72
2003	1	4	73.10	0.12	73.23	73.14	73.09	72.94
2004	1	4	74.32	0.22	74.15	74.63	74.34	74.16
2005	1	4	74.17	1.09	73.24	75.43	73.28	74.75
2006	1	4	73.05	0.28	73.08	73.09	73.34	72.67
2001	3	4	57.35	0.51	57.27	57.63	57.83	56.67
2002	3	4	69.91	0.55	70.41	69.30	69.59	70.33
2003	3	4	74.10	0.39	74.67	73.96	73.89	73.87

Probe/Sample	Labor/Lab	n	Mittel/Mean	Std/SD	Einzelwerte/Single Values			
2004	3	4	74.35	0.50	74.19	75.06	74.26	73.89
2005	3	4	74.33	0.39	73.99	74.03	74.50	74.80
2006	3	4	73.34	0.43	73.15	73.63	72.82	73.73
2001	5	4	52.44	0.36	52.97	52.39	52.27	52.14
2002	5	4	68.32	0.42	68.28	68.76	67.78	68.47
2003	5	4	71.79	0.32	71.82	71.42	71.72	72.20
2004	5	4	71.05	0.36	70.94	71.00	70.70	71.56
2005	5	4	72.79	0.18	72.74	72.60	72.78	73.02
2006	5	4	72.38	0.39	72.46	71.80	72.63	72.62
2001	6	4	56.17	0.93	56.94	56.98	55.51	55.23
2002	6	4	69.60	0.61	70.43	69.41	68.99	69.57
2003	6	4	72.59	0.66	73.32	71.82	72.91	72.31
2004	6	4	73.54	0.95	73.90	72.14	74.20	73.92
2005	6	4	73.07	1.00	74.54	72.57	72.36	72.82
2006	6	4	74.18	0.78	73.89	73.23	74.98	74.64
2001	7	4	53.39	0.51	53.64	52.72	53.90	53.28
2002	7	4	68.37	0.85	68.07	68.98	67.32	69.13
2003	7	4	71.14	0.86	72.00	70.21	70.64	71.73
2004	7	4	71.10	1.15	69.80	70.54	71.73	72.35
2005	7	4	71.84	0.70	70.81	72.03	72.35	72.19
2006	7	4	71.03	0.49	71.02	70.36	71.32	71.44
2001	8	4	56.12	0.40	56.68	55.87	56.16	55.79
2002	8	4	70.70	0.49	70.05	70.65	70.90	71.22
2003	8	4	74.20	0.87	73.33	74.36	73.79	75.35
2004	8	4	74.80	0.31	75.23	74.52	74.80	74.64
2005	8	4	74.88	0.45	74.94	74.24	75.27	75.06
2006	8	4	74.53	1.11	73.55	76.12	74.17	74.30
2001	9	4	53.65	0.50	53.04	53.82	53.51	54.23
2002	9	4	68.52	0.41	68.31	68.88	68.06	68.84
2003	9	4	71.78	0.43	71.34	72.18	72.11	71.47
2004	9	4	72.62	0.29	72.42	72.45	73.05	72.55
2005	9	4	72.62	0.25	72.47	72.56	72.45	72.98
2006	9	4	72.44	0.45	72.94	71.85	72.51	72.48
2001	10	4	53.92	0.59	54.24	54.59	53.55	53.32
2002	10	4	68.85	0.24	68.72	69.20	68.85	68.65
2003	10	4	71.45	0.54	71.30	71.92	70.74	71.82
2004	10	4	72.50	0.13	72.68	72.39	72.47	72.48
2005	10	4	72.31	0.43	72.60	71.68	72.61	72.37
2006	10	4	72.35	0.25	72.09	72.20	72.47	72.65
2001	13	4	53.95	0.03	53.91	53.97	53.97	53.93
2002	13	4	69.87	0.17	70.09	69.86	69.86	69.67
2003	13	4	74.43	0.08	74.34	74.52	74.47	74.39
2004	13	4	74.14	0.09	74.14	74.12	74.05	74.27
2005	13	4	73.57	0.22	73.56	73.70	73.27	73.76
2006	13	4	73.98	0.11	73.93	73.95	74.14	73.91
2001	14	4	53.38	0.37	53.55	53.78	52.95	53.22
2002	14	4	68.45	0.72	67.92	69.42	67.90	68.57
2003	14	4	71.75	0.55	72.02	72.32	71.04	71.63
2004	14	4	72.45	0.41	73.01	72.25	72.06	72.49
2005	14	4	71.97	0.30	71.57	71.97	72.05	72.29
2006	14	4	71.83	0.30	71.83	71.84	71.46	72.20
2001	15	4	53.30	0.36	53.15	53.59	52.87	53.61
2002	15	4	67.53	0.48	67.10	67.19	67.67	68.15

Probe/Sample	Labor/Lab	n	Mittel/Mean	Std/SD	Einzelwerte/Single Values			
2003	15	4	70.77	0.91	70.57	72.02	69.84	70.66
2004	15	4	72.21	0.62	71.52	72.53	71.90	72.90
2005	15	4	72.39	0.40	72.73	71.91	72.71	72.21
2006	15	4	73.96	1.02	75.17	74.43	73.17	73.06
2001	17	4	50.07	0.72	49.94	49.22	50.98	50.16
2002	17	4	63.74	0.64	64.25	62.90	64.24	63.58
2003	17	4	67.25	0.12	67.27	67.41	67.16	67.15
2004	17	4	68.09	0.25	68.13	67.74	68.15	68.35
2005	17	4	68.33	0.39	67.77	68.35	68.54	68.66
2006	17	4	69.04	0.66	68.43	68.53	69.50	69.70
2001	18	4	52.92	0.59	52.66	52.88	52.39	53.75
2002	18	4	68.12	0.43	68.72	68.10	67.94	67.70
2003	18	4	71.85	0.43	72.08	71.54	72.35	71.45
2004	18	4	71.87	0.92	72.70	72.62	70.97	71.18
2005	18	4	71.50	0.63	70.61	71.93	71.51	71.95
2006	18	4	72.34	1.33	72.16	72.43	70.76	74.01
2001	19	4	53.06	0.60	52.88	53.12	52.39	53.83
2002	19	4	68.51	0.48	69.12	68.66	68.10	68.16
2003	19	4	72.11	0.10	72.11	72.26	72.03	72.05
2004	19	4	72.40	0.78	72.95	73.13	71.46	72.07
2005	19	4	71.87	0.47	71.22	72.25	71.84	72.17
2006	19	4	72.21	1.10	72.22	72.04	70.97	73.63
2001	20	4	53.26	0.83	53.10	53.02	52.49	54.44
2002	20	4	69.25	0.42	69.85	68.87	69.09	69.19
2003	20	4	73.96	0.53	74.23	74.16	74.28	73.17
2004	20	4	73.90	0.87	74.10	75.04	73.29	73.16
2005	20	4	73.56	0.33	73.29	73.71	73.97	73.30
2006	20	4	73.57	1.18	73.30	73.39	72.39	75.20
2001	22	4	52.22	1.22	51.45	52.59	53.77	51.08
2002	22	4	66.79	0.50	66.30	66.70	66.69	67.48
2003	22	4	69.99	0.63	70.60	69.67	69.28	70.44
2004	22	4	70.38	1.07	70.71	71.28	68.82	70.72
2005	22	4	70.12	0.38	70.30	69.56	70.20	70.41
2006	22	4	70.93	1.46	72.33	71.35	71.15	68.88
2001	23	4	53.18	0.66	52.85	52.42	53.77	53.68
2002	23	4	67.01	0.18	66.79	66.97	67.07	67.21
2003	23	4	71.11	1.22	71.84	70.58	69.66	72.36
2004	23	4	71.41	0.47	71.95	71.58	71.27	70.83
2005	23	4	70.96	0.76	70.16	71.51	71.71	70.45
2006	23	4	71.17	0.60	71.25	71.24	70.36	71.82
2001	24	4	55.26	0.42	55.89	54.98	55.09	55.08
2002	24	4	69.71	0.13	69.65	69.83	69.57	69.81
2003	24	4	73.11	0.10	73.08	73.25	73.05	73.05
2004	24	4	73.82	0.22	73.60	73.69	73.89	74.09
2005	24	4	74.12	0.23	74.06	73.94	74.05	74.46
2006	24	4	73.82	0.31	73.74	73.42	74.15	73.98
2001	25	4	55.35	0.35	55.65	55.59	55.28	54.88
2002	25	4	69.86	0.34	69.37	70.06	70.12	69.91
2003	25	4	73.60	0.66	73.96	73.17	72.93	74.35
2004	25	4	73.98	0.31	73.75	73.76	73.98	74.41
2005	25	4	73.76	0.62	73.50	74.65	73.21	73.68
2006	25	4	74.12	0.54	73.68	73.75	74.86	74.19
2001	26	4	53.03	0.27	53.38	53.10	52.73	52.94

Probe/Sample	Labor/Lab	n	Mittel/Mean	Std/SD	Einzelwerte/Single Values			
2002	26	4	67.23	0.69	66.43	68.05	67.43	67.01
2003	26	4	70.10	1.61C	69.00	68.48	71.76	71.18
2004	26	4	70.41	0.22	70.08	70.53	70.46	70.55
2005	26	4	71.11	0.94	70.51	71.12	70.36	72.44
2006	26	4	70.77	1.01	69.55	70.52	71.94	71.08
2001	27	4	53.65	0.40	53.18	53.49	54.10	53.84
2002	27	4	69.22	0.16	69.05	69.25	69.14	69.43
2003	27	4	72.40	0.22	72.32	72.72	72.32	72.22
2004	27	4	73.24	0.45	73.89	72.92	73.20	72.95
2005	27	4	73.52	0.20	73.80	73.33	73.50	73.43
2006	27	4	72.93	0.37	72.52	72.73	73.29	73.19
2001	28	4	52.16	0.63	51.98	51.35	52.52	52.78
2002	28	4	67.57	0.33	67.82	67.54	67.11	67.80
2003	28	4	69.97	0.75	70.28	70.35	68.86	70.40
2004	28	4	71.42	0.24	71.77	71.37	71.35	71.20
2005	28	4	71.16	0.62	70.33	71.37	71.11	71.80
2006	28	4	70.61	0.09	70.73	70.58	70.50	70.61
2001	29	4	53.60	0.26	53.23	53.78	53.78	53.62
2002	29	4	69.07	0.64	69.67	69.51	68.26	68.86
2003	29	4	71.84	0.35	72.21	71.99	71.77	71.38
2004	29	4	73.41	0.48	73.46	73.92	73.47	72.77
2005	29	4	71.30	1.03	71.38	72.73	70.64	70.45
2006	29	3	69.08	0.64	69.73	69.05	68.46	
2001	30	4	53.95	0.22	54.22	53.95	53.69	53.95
2002	30	4	67.40	0.25	67.66	67.43	67.05	67.44
2003	30	4	69.67	0.22	69.66	69.47	69.56	69.99
2004	30	4	74.34	0.42	74.37	74.77	73.77	74.43
2005	30	4	72.89	0.40	72.39	73.36	72.83	72.98
2006	30	4	71.46	0.08	71.34	71.49	71.50	71.49
2001	31	4	51.13	0.81	49.98	51.51	51.18	51.85
2002	31	4	66.60	0.40	66.94	66.47	66.08	66.90
2003	31	4	69.57	0.29	69.62	69.16	69.83	69.69
2004	31	4	70.21	0.31	69.75	70.33	70.41	70.35
2005	31	4	70.07	0.45	70.49	69.72	69.64	70.42
2006	31	4	69.06	0.68	69.42	69.54	68.06	69.23
2001	32	4	55.36	0.32	55.79	55.40	55.17	55.08
2002	32	4	70.43	0.23	70.69	70.15	70.34	70.53
2003	32	4	74.10	0.93	75.12	74.04	74.38	72.88
2004	32	4	73.10	0.55	72.99	73.31	72.40	73.69
2005	32	4	73.03	0.71	72.83	72.50	74.08	72.73
2006	32	4	72.56	0.40	72.02	72.67	72.57	72.96
2001	33	4	56.39	0.72	56.89	55.33	56.82	56.51
2002	33	4	70.93	0.46	70.65	70.48	71.09	71.49
2003	33	4	73.69	0.47	73.67	73.32	73.40	74.35
2004	33	4	74.67	0.12	74.80	74.55	74.58	74.76
2005	33	4	75.10	0.73	75.78	75.57	74.18	74.87
2006	33	4	74.97	1.50	76.28	76.26	73.72	73.61
2001	34	4	51.95	0.99	52.17	51.53	50.88	53.22
2002	34	4	67.18	0.85	67.10	66.79	68.38	66.43
2003	34	4	72.30	0.46	71.96	71.89	72.53	72.84
2004	34	4	72.28	0.96	71.33	72.51	73.52	71.78
2005	34	4	71.16	1.24	71.69	71.59	72.04	69.32
2006	34	4	72.46	1.76	73.28	69.91	72.81	73.86

Probe/Sample	Labor/Lab	n	Mittel/Mean	Std/SD	Einzelwerte/Single Values					
2001	35	4	54.17	0.54	54.47	53.82	54.77	53.61		
2002	35	4	67.93	1.02	67.31	69.46	67.49	67.46		
2003	35	4	71.40	0.58	71.14	71.89	71.86	70.71		
2004	35	4	70.95	0.16	70.78	71.10	71.07	70.86		
2005	35	4	71.58	0.55	71.86	70.92	72.16	71.38		
2006	35	4	71.68	0.60	71.74	71.65	70.93	72.40		
2001	36	4	52.83	0.71	53.17	53.13	53.23	51.77		
2002	36	4	66.54	1.15	67.58	67.18	66.42	64.96		
2003	36	4	71.55	0.71	71.59	71.00	72.54	71.06		
2004	36	4	70.61	0.93	71.20	69.41	71.47	70.38		
2005	36	4	70.93	1.17	71.74	71.82	70.86	69.31		
2006	36	4	71.44	1.00	72.77	70.95	71.58	70.44		
2001	37	6	50.21	0.90	49.27	50.56	50.19	49.38	50.12	51.73
2002	37	6	68.55	0.48	68.33	68.33	69.26	69.01	68.06	68.28
2003	37	6	73.56	0.32	73.41	73.55	73.63	73.52	73.12	74.10
2004	37	6	74.38	0.44	74.77	73.74	74.69	74.81	74.03	74.24
2005	37	6	73.81	0.33	73.69	73.98	74.27	74.00	73.33	73.61
2006	37	6	73.84	0.73	74.91	73.97	73.85	73.95	73.76	72.62
2001	38	4	51.30	0.74	51.88	51.67	50.22	51.44		
2002	38	4	66.25	1.22	67.43	67.15	65.37	65.03		
2003	38	4	71.24	0.81	70.70	72.43	71.06	70.76		
2004	38	4	72.19	0.85	71.47	71.42	72.89	72.96		
2005	38	4	72.12	0.24	72.45	71.96	72.14	71.92		
2006	38	4	70.92	0.80	71.83	71.17	70.78	69.92		
2001	40	4	53.13	1.59 <sup>c</sup>	55.14	51.46	52.40	53.54		
2002	40	4	69.71	0.56	69.71	70.19	70.01	68.91		
2003	40	4	73.74	0.69	73.91	72.95	73.53	74.59		
2004	40	4	73.65	0.72	74.66	73.01	73.65	73.28		
2005	40	4	74.28	0.88	75.12	73.16	74.83	74.01		
2006	40	4	74.82	0.75	75.71	73.98	75.11	74.49		
2001	113	4	53.99	0.17	53.92	54.22	53.81	54.00		
2002	113	4	72.62	0.11	72.52	72.70	72.52	72.72		
2003	113	5	74.88	0.54	74.72	74.61	74.62	74.60	75.83	
2004	113	5	77.20	0.14	77.29	77.20	76.96	77.26	77.31	
2005	113	5	75.97	0.11	76.07	76.10	75.87	75.86	75.95	
2006	113	5	75.99	0.07	76.01	76.05	76.05	75.94	75.89	
2001	137	6	50.87	0.91	49.60	51.06	51.19	50.16	51.01	52.22
2002	137	6	69.14	0.67	69.44	68.59	70.09	69.53	68.30	68.88
2003	137	6	74.04	0.54	73.32	74.25	74.01	73.96	73.76	74.93
2004	137	6	74.72	0.47	75.11	73.94	74.75	75.27	74.55	74.69
2005	137	6	74.23	0.42	74.20	74.27	74.45	74.88	73.72	73.87
2006	137	6	74.26	0.66	75.08	74.57	74.19	74.17	74.45	73.08